

**REQUEST FOR PRICE QUOTES
ELECTRONICS ROOM CONSTRUCTION
CHARLEMONT TOWN HALL
CHARLEMONT, MA
FRCOG Bid No 20190621**

The Franklin Regional Council of Governments will accept price quotes on behalf of the Town of Charlemont for turnkey construction and HVAC/electrical services at the Charlemont Town Hall located at 157 Main Street, Charlemont, MA. The bid shall be conducted under the requirements of M.G.L. c. 149.

Price Quote should be marked "Charlemont Electronics Room Construction 20190621" and will be received by Andrea Woods, Chief Procurement Officer, Franklin Regional Council of Governments, 12 Olive Street, Suite 2, Greenfield, MA 01301 until **June 21, 2019 at 2 pm**. Quotes may be emailed to bids@frcog.org.

A **mandatory** prebid site visit will be conducted on JUNE 11, 2019 AT 10AM at the Town Hall.

Wage rates for this bid are subject to prevailing wage rates as per MGL Chapter 149, Section 26 - 27f inclusive, attached. A 50% payment bond is required at contract signing if the bid is \$25,000 or more.

The awarding authority is the Charlemont Selectboard. The Town of Charlemont reserves the right to accept or reject any or all bids in total or in part as they may deem to be in the best public interest.

FRANKLIN REGIONAL COUNCIL OF GOVTS
Andrea Woods, Chief Procurement Officer
MAY 22, 2019

The Franklin Regional Council of Governments (FRCOG) and the Town do not discriminate on the basis of race, color, national origin, sex, age, disability, or gender with respect to admission to, access to, or operation of its programs, services or activities. If you would like accessibility or language accommodation, please contact the Title VI Coordinator at 413-774-3167 (voice) (MA Relay System: 800-439-2370), 413-774-3169 (fax), or civilrights@frcog.org (e-mail).

12 Olive St., Suite 2, Greenfield, MA 01301 ph 413-774-3167 fax 413-774-3167 www.frcog.org

ADVERTISEMENT

Advertisement for Public Building Construction (M.G.L.c. 149)

- A. Central Register – 05/29/2019
- B. CommBUYS – 05/29/2019

CRITICAL DATES

- A. MANDATORY prebid on site meeting – 06/11/2019 at 10am
- B. Deadline for written questions – 06/14/2019 at 4pm
- C. Deadline for Submission of Quotes – 06/21/2019 AT 2pm

Quotes may be emailed to bids@frcog.org or sent to the FRCOG office

ESTIMATED DATES

- A. 07/07/2019– Notice of Award
- B. 07/15/2019- Contract Execution
- C. 01/31/2020 – Project Completion

The on site prebid meeting **is** mandatory. Any bidder wishing to be eligible to bid must send a representative to this meeting. Meeting to be held at Charlemont Town Hall.

ELECTRONICS ROOM CONSTRUCTION – Charlemont, MA

GENERAL BID INSTRUCTIONS

1. Price Quotes, plainly marked “Electronics Room Construction – Charlemont, MA 20190621” in the lower left corner of the envelope OR in email subject line, must be submitted to Andrea Woods, Chief Procurement Officer, Franklin Regional Council of Governments, 12 Olive Street, Suite 2, Greenfield, MA 01301 or bids@frcog.org by the date and time noted in the RFQ.
2. If this bid package from received from any other source than <https://frcog.org/bids> , it is advised to request the document again from the website to be on the official mailing list to receive any addenda/notices that may be issued regarding this bid.
3. As the Town of Charlemont is exempt from the payment of Federal Excise Taxes and Massachusetts Sales Tax, prices quoted herein are not to include these taxes.
4. Prevailing Wage rates set at the Massachusetts Department of Labor and Industries apply to this bid. The pertinent tables in effect for this work are attached.
6. **A Material and Labor Payment Bond in the amount of 50% is required from the successful contractor at the time of the contract award if the bid is for \$25,000 or more.** Bond must be provided by a MA licensed surety company.
7. All bids must contain a properly executed Tax Compliance/Non-Collusion Form, Debarment Form, OSHA Statement, and Tax Identification Number Form. These forms can be found within the contents of this package.
8. The contract is anticipated to be awarded within 30 days of bid opening. The time for award may be extended by mutual agreement between the Town and the apparent lowest responsive and responsible bidder. Bidders must certify the bid will be valid for the duration of the contract if selected.
9. All work is to be done by a MASSACHUSETTS LICENSED GENERAL CONTRACTOR holding all necessary construction or other licenses in the Commonwealth of Massachusetts and registered to do business in Massachusetts. (Registration may be obtained through the Corporation Division of the Office of the Secretary, Commonwealth of Massachusetts (617) 727-9640). Proof of registration may be required.
10. Contract execution will be conditioned upon producing an insurance certificate as outlined on the INSURANCE REQUIREMENTS page.
11. Rule for Award: The Town will award the contract to the responsive and responsible bidder offering the lowest price for the project. Any company that does not show that they have the capacity to do this project or offer the desired level of quality or warranties as specified may be rejected as not responsible. The materials/equipment has been specified to a performance standard. The Town will review equipment submittals, and reserves the right to determine what meets the performance standard.

12. A contract will be signed between the awarded contractor and the Town of Charlemont which will include, but not be limited to, the terms in this IFB.
13. The FRCOG Chief Procurement Officer will be available to answer any general questions about procedure, etc., but no question will be answered that in any way could give an unfair advantage to a contractor. **Contact the CPO by phone 413-774-3167x104 or email bids@frcog.org**
14. Bidders must submit a list of at least **4 references** for projects of similar size and scope with current contact phone numbers. Failure to provide current references or unfavorable references may be reason to disqualify a bid. The awarding authority reserves the right to investigate other references than those provided.
15. Bids which are incomplete, not properly endorsed or signed, or otherwise contrary to instructions may be rejected as non-responsive. Conditional Bids may not be accepted. Minor informalities may be waived if they do not give an unfair advantage to a bidder.

A bid must be signed as follows: 1) if the bidder is an individual, by her/him personally; 2) if the bidder is a partnership, by the name of the partnership, followed by the signature of each general partner; and 3) if the bidder is a corporation, by the authorized officer, whose signature must be attested to by the Clerk/Secretary of the corporation

15.a Should there be two or more bids for this Contract that are identical and where the bidders are determined to all be responsible and eligible in accordance with MGL Chapter 149, the following procedure will be used to determine the winner.

1. The Contract will be awarded to that bidder with its office in Franklin County
2. If there is no bidder within Franklin County or if there are two or more bidders with offices located with Franklin County, the award of the Contract shall be determined by the toss of a coin. Such a toss shall be done with two witnesses. The respective bidders will be notified and invited to come to the FRCOG office.

16. OSHA Certification – See Certification Form required with the Bid. All contractors working on public works projects will be required to certify that ALL employees employed at the work site have successfully completed an OSHA approved course in construction safety at least 10 hours in duration. This law requires general contractors to have on file records of all employees OSHA 10- hour training and provide proof to the various agencies in charge of the work. This also applies to all subcontractors, hired trucks, and hired equipment with operators. Every bidder must certify that all persons who are employed by them for this bid are certified. Proof does not have to be submitted with this bid, but must be available upon request.

CONTRACT TERMS AND CONDITIONS

A contract will be signed between the awarded bidder and the Town of Charlemont. The contract will include, but not be limited to, the following terms and conditions.

1. Any inferior or damaged product, as determined by the Charlemont Selectboard, will be replaced at the total expense of the Contractor. Any damage to Town property will be repaired or replaced by the Contractor and the amount of such damage deducted from any amount due to the contractor or may be recovered from contractors in action of law.
2. The contractor will be required to indemnify and hold harmless the Town of Charlemont for all damages to life and property that may occur due to contractor's negligence or that of his/her employees, subcontractors, etc., during the contract.
3. The contractor will be bound by all applicable statutory provisions of law of the Federal Government, the Commonwealth of Massachusetts, and local codes.
4. Certified payroll is to be submitted to the Charlemont Town Secretary, Kathy Reynolds.
5. Invoices are to be delivered or mailed to Charlemont Town Secretary, Kathy Reynolds at Charlemont Town Offices, 157 Main St, Charlemont, MA 01339. Payment to be made at agreed-upon milestones, but no payment may be pre-paid ("deposit") per MA finance law.

6. INSURANCE REQUIREMENTS

The Contractor shall at all times during the Contract maintain in full force and effect Employer's Liability, Worker's Compensation, Bodily Injury Liability, and Property Damage and General Liability Insurance, including contractual liability coverage. All insurance shall be by insurers and for policy limits acceptable to the TOWN OF CHARLEMONT and before commencement of work hereunder the Contractor agrees to furnish the TOWN certificates of insurance or other evidence satisfactory to the TOWN to the effect that such insurance has been procured and is in force.

For the purpose of the Contract, the Contractor shall carry the following types of insurance in at least the limits specified below:

COVERAGES	LIMITS OF LIABILITY
Worker's Compensation	Statutory
Employer's Liability	\$500,000.00
Automobile Liability	\$1,000,000.00 combined single limit for bodily injury and property damage
General Liability	\$1,000,000.00 each occurrence \$2,000,000.00 aggregate
Excess/Umbrella	\$1,000,000.00

The TOWN OF CHARLEMONT shall be named as additional insured under the liability and automobile insurance. The general liability insurance policy should contain a broad form general liability endorsement.

SCOPE OF WORK

ELECTRONICS ROOM CONSTRUCTION – Charlemont, MA

Work to take place at Charlemont Town Hall, 157 Main St., Charlemont, MA 01339

General scope of work

The project involves partitioning off an 8'x12' room in the basement of the Charlemont Town Hall for use as a fiber optic network hub / electronic equipment enclosure for the Charlemont Municipal Broadband Network. Work includes constructing wall partitions, a new electrical sub-panel with associated room lighting and wiring, installing an air conditioning system, a sheetrock ceiling, new and relocated fire alarm sensors, and repairs and painting of the concrete floor.

Walls and Room Layout

- The interior clear space of the room is to be 8' x 12' as shown on the plans.
- 2x4 wood stud wall framing.
- Inside wall treatment – 5/8" drywall per fire code over 3/4" plywood, painted white.
- Exterior of new partition walls – 1/2" drywall.
- Wood trim for baseboard, around door, and ceiling molding to match existing trim in the basement.
- Solid wood door, with keyed lockset, 36" x 6'-8", matching the type and style of the nearby existing door (on the north wall of the cellar to the boiler room).
- Furnish and install a 24"x16" (minimum size) fold down desk, to be mounted on the east wall as shown on plan.
- On the upper portion of the west wall where there is no finished wall material, studs are to be added to build out to match lower wall, and then insulated and finished to be one continuous wall surface from floor to ceiling. Seal off outside air drafts that currently flow through opening in wall space.
- On the north and west walls to remain within the new room, remove all existing fiber board wall material and replaced with 5/8" drywall per fire code over 3/4" plywood.
- Paint all 4 walls, ceiling, and wood trim. Primer plus one finish coat. Re-paint the existing brick column in the new room with masonry paint.

Electrical

- New 50 amp sub-panel connected to the main building electrical service.
- Electronic watt-hour meter between main building electrical panel and the new sub-panel.
- Sub-panel shall have the following separate circuits:
 - 4 220v circuits for server rack equipment
 - 1 220v circuit for air conditioning system

 - 1 120v circuit for server rack equipment
 - 1 120v circuit for room exhaust fan (future equipment)
 - 1 120v circuit for lighting
 - 1 120v circuit for wall receptacles.

- Furnish and install a ductless “Mini-Split” type air conditioning system for the server room capable of handling an expected cooling load of 6000 BTU’s. The outdoor condenser unit shall be located on the west lawn of the Town Hall in a location where falling roof snow will not damage the unit. The interior air handler shall be mounted on the east wall of the new room, draining to the outside of the building. All components shall be of commercial quality with suitability for a high availability server room. The system must be capable of cooling year-round in Charlemont’s climatic conditions. Product submittals shall be furnished verifying the unit’s ability to function at both ends of the expected temperature range including both summer and winter, and including wind as a factor.
- 1 220v exterior weatherproof electrical box with plug-in for a portable generator connection into sub-panel, to be placed on the west exterior wall of the Town Hall.
- New 120v wall receptacles and LED ceiling lights as shown on the plan. Ceiling lights to be 3 feet and 4 feet long as shown on plan, each with 2 rows of LED strip lights.
- Relocate 1 existing ceiling bulb fixture from the new room to the old room.
- West wall – reset the existing 120v receptacle box and cover into the new wall.
- Need to address the existing electrical junction boxes in the ceiling before covering the ceiling based on the requirements of the building code.

- 1 new heat and smoke detector to be placed in the new room and connected to the existing fire alarm control box. Relocate the existing detector into the old part of the basement and reconnect to control box.
- Furnish and install a floor water detector, capable of audible alarm and email/text alerts via Wi-Fi connection. Alarm to be AC powered with battery backup.

Ceiling

- Drywall, thickness as required by the building code.
- Use existing 2x4 wood strapping where they exist, new strapping where required.
- 6" fiberglass insulation batts in ceiling.
- Remove existing wiring staples securing existing communications cables before covering ceiling for ease of future cable pulling.
- Wrap existing steam pipe with pipe insulation to reduce room temperature, or box in with drywall. (Need to keep ceiling height as high as possible for racks and equipment).

Floor

- Remove the small portion of ledge that protrudes above floor level. Take it down to at least below thickness of the existing concrete floor. Patch with new concrete to same thickness as existing floor.
- Paint the entire floor of the new room with skid resistant epoxy paint.

Coordination with other Contracts

A separate contract for exterior conduit work is anticipated to occur at the same time as this contract. It is expected that the contractor for this contract will coordinate his schedule with that of the conduit contractor as necessary. Exterior conduit will be entering the electronics room through the foundation of the west wall in the lower right corner. The contractor may be required to adjust or delay his schedule of some work on the west wall until the exterior conduit has been completed and the entry point in the foundation has been repaired by the other contractor.

See Appendix A for Project Plans.

The contractor will apply for and pay for all permits.

All labor is to be subject to Mass Prevailing Wage requirements. **See Appendix B** for the appropriate schedule.

WARRANTY REQUIREMENTS

LABOR: Installation must be warranted for 1 year from acceptance which will include defects in workmanship.

HVAC / EQUIPMENT: Full standard warranty shall be included on equipment. There shall be no additional charge for equipment warranty.

Warranty documentation must be provided.

CONTRACT SCHEDULE

The project shall be completed by January 31, 2020.

MINIMUM CRITERIA FOR WINNING BIDDER:

- Bidder must have been in business for at least 5 years
- Bidder must identify the project manager that will be assigned to this project, and such manager must have experience in performing similar work and installation of similar equipment for at least 5 years. Include brief resume' of Project Manager with Bid Forms.
- Bidder must supply positive references for at least 4 similar projects

**ELECTRONICS ROOM CONSTRUCTION – Charlemont, MA
Price Quote Form**

To the Awarding Authority:

Pricing is per bid specifications provided within this Request for Quotes. All activities not expressly mentioned in these specifications, but involved in carrying out their intent are included and the contractor will perform the same as though they were specifically mentioned, described, and delineated- including the provision of incidental equipment and supplies. Charlemont is exempt from sales tax. Prices do not include tax.

This bid includes addenda numbered _____ (if applicable)

Total Lump Sum Price Quote Amount \$ _____

Quote Amount In words: _____

Bid Signature: The Bidder certifies that all equipment/materials meets or exceeds all the requirements of the bid specifications.

Authorized Signature _____ Title _____ (individual)
Or

Partner Signatures _____

_____ (partnership)

Or

Authorized Officer _____ (corporation - signature must be attested to by the Clerk/Secretary of the corporation – please attach to this form)

Printed Name(s) _____

Company Name _____ **Contact person:** _____

Company Address _____

Phone _____ **Fax** _____ **Email** _____

Date _____

TAX COMPLIANCE AND NON-COLLUSION STATEMENTS

Any person or corporation that fails to date, sign with original signature, and submit the following statements shall not be awarded this contract. SIGN IN BOTH PLACES!

Tax Compliance

Pursuant to M.G.L. Ch. 62C, Sec. 49A, I certify under the penalties of perjury that, to my best knowledge and belief, I am in compliance with all laws of the Commonwealth relating to taxes, reporting of employees and contractors, and withholding and remitting child support.



Authorized Official's Signature

Title of Person Signing

Typed or Printed Name of Person Signing

Company Name

Telephone Number

Address

Fax Number

Address

Date

Certificate of Non-Collusion

The undersigned certifies under penalties of perjury that this bid or proposal has been made and submitted in good faith and without collusion or fraud with any other person. As used in this certification, the word "person" shall mean any natural person, business, partnership, corporation, union, committee, club, or other organization, entity, or group of individuals.

Date_____



Authorized Official's Signature

Typed or Printed Name of Person Signing

Company or Corporation

REFERENCES

Please list AT LEAST FOUR references, preferably for projects of similar and size and scope. Please make sure contact information is CURRENT. Inability to check references may affect eligibility of your bid. May be submitted on a separate sheet.

1 _____ Name of Project	 _____
_____	_____
_____	_____
_____	_____
_____	_____

2 _____ Name of Project	 _____
_____	_____
_____	_____
_____	_____
_____	_____

3 _____ Name of Project	 _____
_____	_____
_____	_____
_____	_____
_____	_____

4 _____ Name of Project	 _____
_____	_____
_____	_____
_____	_____
_____	_____

Taxpayer Identification Number (TIN) and Certification W-9

Name (as shown on your income tax return)

Business name, if different from above

- Check appropriate box:** Individual/Sole proprietor
- Corporation
- Limited liability company
Circle tax classification: **D** (disregarded entity) **C** (corporation) or **P** (partnership)
- Partnership
- Other

Address (number, street, and apt. or suite no.)

City, State, and ZIP Code

Taxpayer Identification Number (TIN)

Enter your TIN on the appropriate line below. The TIN provided must match the name given on Line 1 to avoid backup withholding. For individuals, this is your social security number (SSN). However, for a resident alien, sole proprietor, or disregarded entity, see the IRS instructions on filling out Form W-9. For other entities, it is your employer identification number (EIN).

SSN: do not put your ssn on this public document. Contact FRCOG if there is no EIN

EIN: _____

Certification

Under penalties of perjury, I certify that:

1. The number shown on this form is my correct taxpayer identification number (or I am waiting for a number to be issued to me), and
2. I am not subject to backup withholding because: a) I am exempt from backup withholding, or b) I have not been notified by the Internal Revenue Service (IRS) that I am subject to backup withholding as a result of a failure to report all interest or dividends, or c) the IRS has notified me that I am no longer subject to backup withholding, and
3. I am a U.S. person (including a U.S. resident alien).

Certification Instructions. You must cross out item 2 above if you have been notified by the IRS that you are currently subject to backup withholding because you have failed to report all interest and dividends on your tax return.

Signature of U.S. person  _____

Date: _____

DEBARMENT AND SUSPENSION STATEMENT

Any person or corporation that fails to date, sign with original signature, and submit the following statement shall not be awarded this contract.

DEBARMENT AND SUSPENSION CERTIFICATION

The Vendor/Contractor certifies to the best of its knowledge and belief, that it and its principals:

1. Is not presently debarred, suspended, purposed for debarment, declared ineligible, or voluntarily excluded from covered transactions by any federal department or agency;
2. The undersigned certifies under penalties of perjury that the said undersigned is not presently debarred (Chapter 550, Acts of 1991) from doing public construction work in the Commonwealth of Massachusetts under the provisions of Section 29F of Chapter 29 of the General Laws, or any other applicable debarment provisions of any other Chapter of the General Laws, or any Rule or Regulation promulgated thereunder.

Date _____



Authorized Official's Signature

Typed or Printed Name of Person Signing

Company or Corporation

OSHA CERTIFICATION

I hereby certify that all of our employees who will be employed at the work site have successfully passed the OSHA approved 10-hour safety course, and we have proof on file. We also certify that labor can work in harmony with all other elements of labor employed in the work.

Date _____



Authorized Official's Signature

Typed or Printed Name of Person Signing

Company or Corporation

Check-list for Enclosures in your Bid:

- BID/PRICE QUOTE FORM - Completely filled out and signed
- Signed Tax Compliance and Non-Collusion Statements, Debarment Form, W-9/Tax Identification Form and OSHA Certification
- References
- Resume of Project Manager showing minimum experience requirements and General Contractor's License Number
- Equipment Brochure(s) - HVAC
- Warranty Description Information

Items required at Contract Signing:

- Proof of Insurance with the Town of Charlemont named as Additional Insured
- Payment Bond in the amount of 50% of the total contract price if project bid is \$25,000 or more
- ✓ don't forget to include authorized signature where indicated

APPENDICES

- A: CHARLEMONT TOWN HALL BUILDING CONSTRUCTION DOCUMENTS
- B: MASSACHUSETTS PREVAILING WAGE SCHEDULE AND REPORTING DOCUMENTS

APPENDIX A

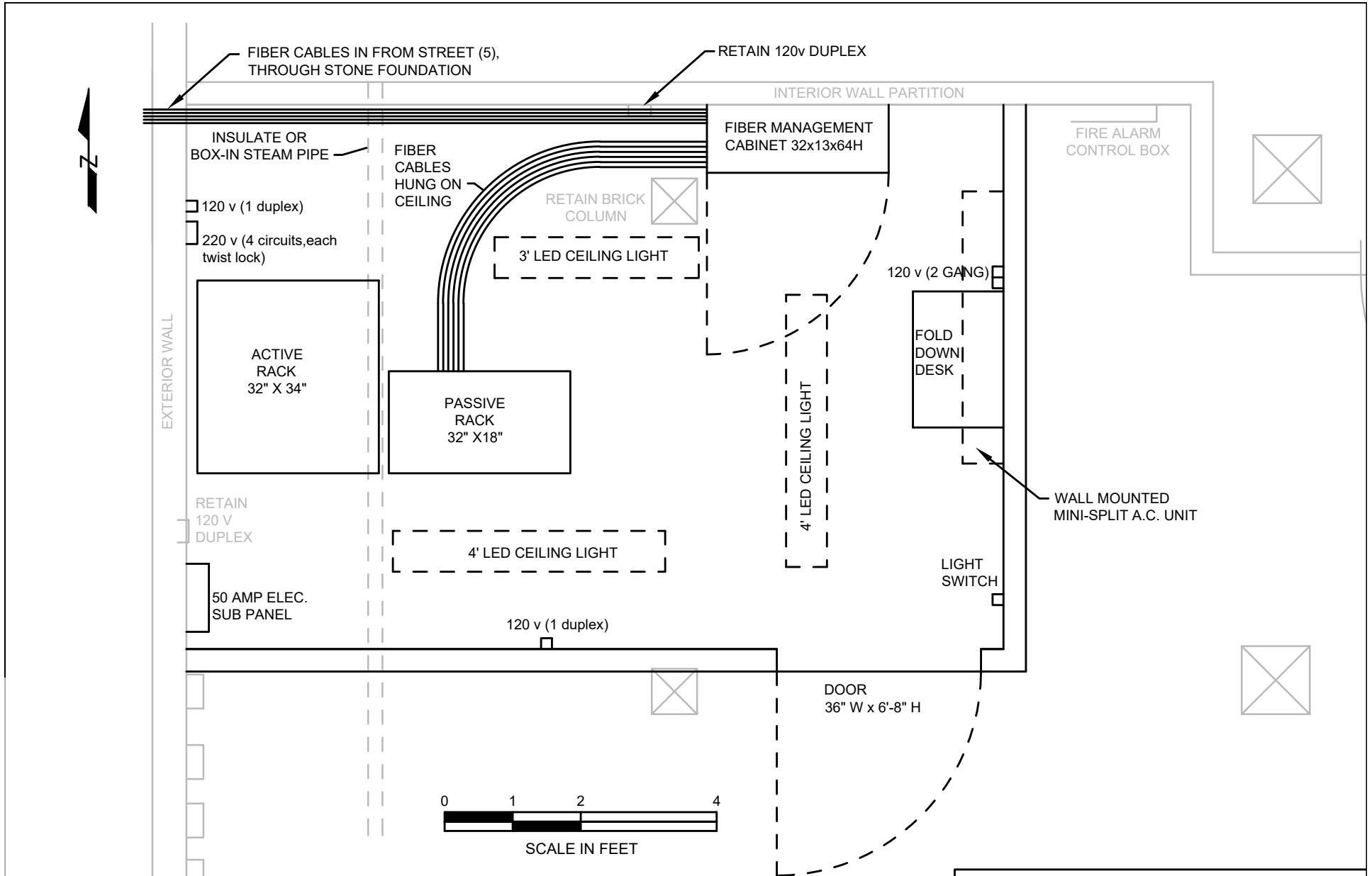

NOTES:

1. EXPECTED ROOM CEILING HEIGHT IS 86", EXCEPT AT STEAM PIPE WHICH WILL BE APPROXIMATELY 84" OR LESS DEPENDING ON INSULATION.

TOWN OF CHARLEMONT
 BROADBAND NETWORK
**PROPOSED BASEMENT
 ELECTRONICS ROOM
 8'x12' INTERIOR**
 SHEET NO. 1 OF 5

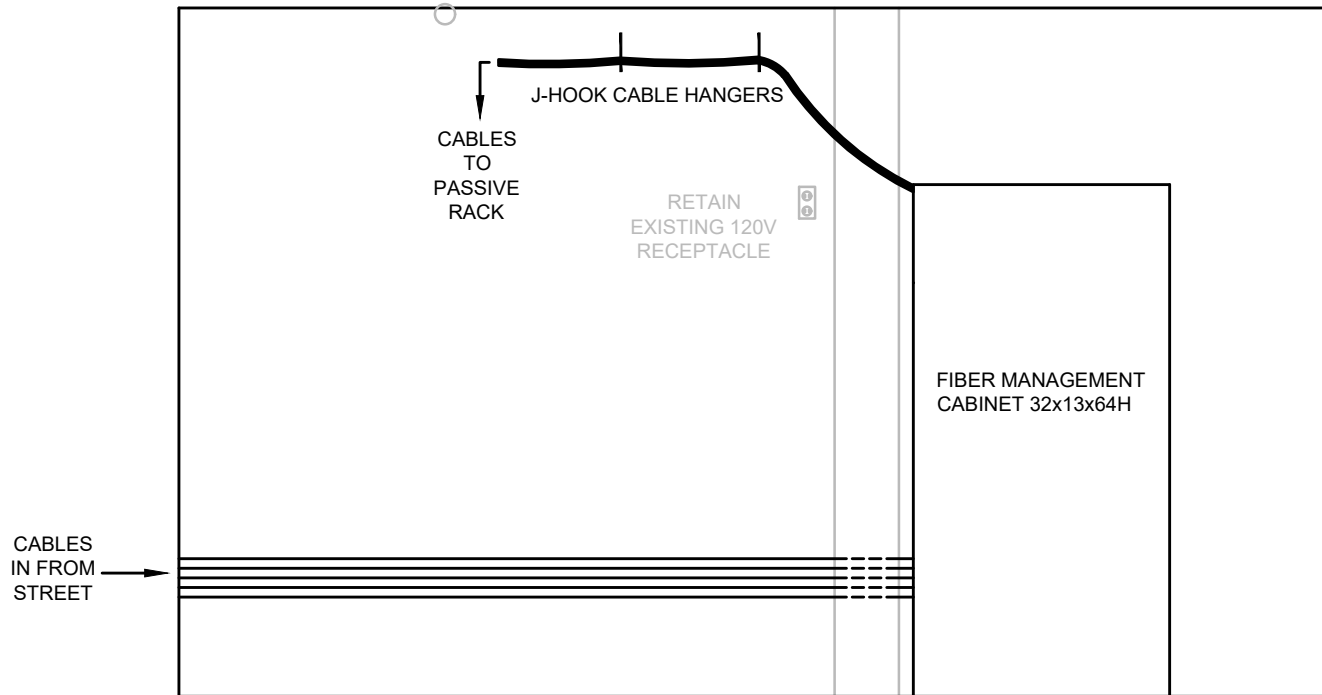

NORTH WALL ELEVATION

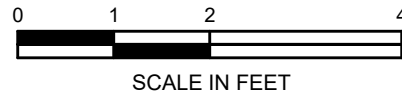

NOTES:

1. EXPECTED ROOM CEILING HEIGHT IS 86", EXCEPT AT STEAM PIPE WHICH WILL BE APPROXIMATELY 7'-0" OR LESS DEPENDING ON INSULATION.

TOWN OF CHARLEMONT
 BROADBAND NETWORK
**PROPOSED BASEMENT
 ELECTRONICS ROOM
 8'x12' INTERIOR**

SHEET NO. 2 OF 5

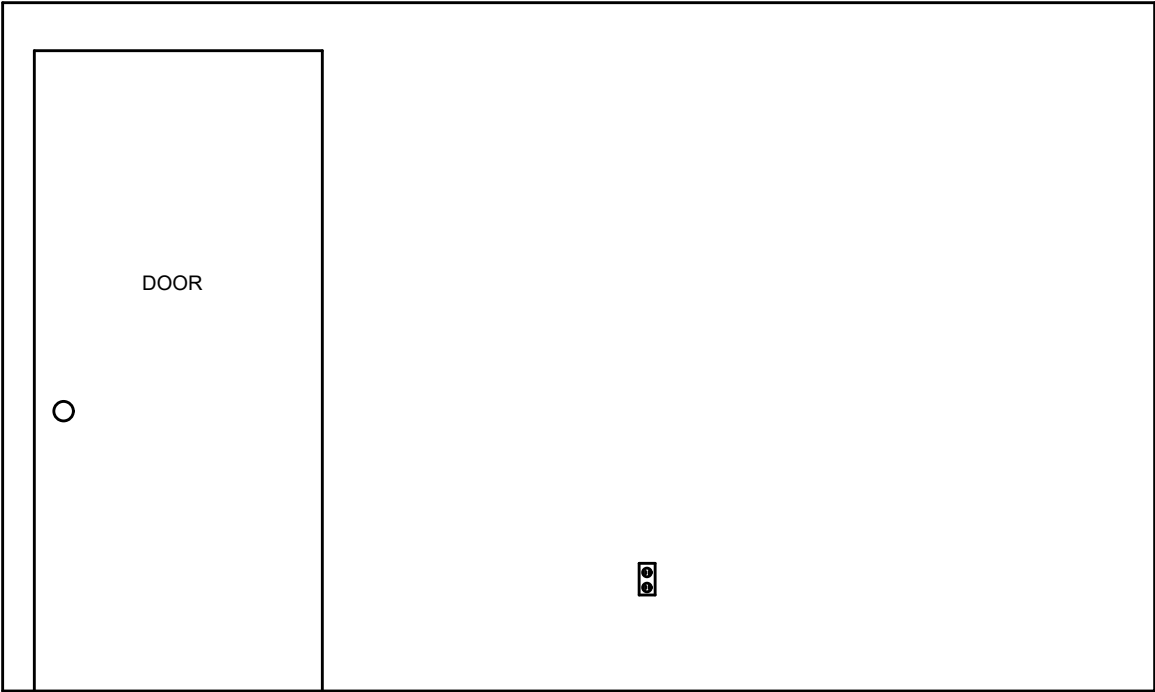

SOUTH WALL ELEVATION



TOWN OF CHARLEMONT
BROADBAND NETWORK
**PROPOSED BASEMENT
ELECTRONICS ROOM
8'x12' INTERIOR**
SHEET NO. 3 OF 5

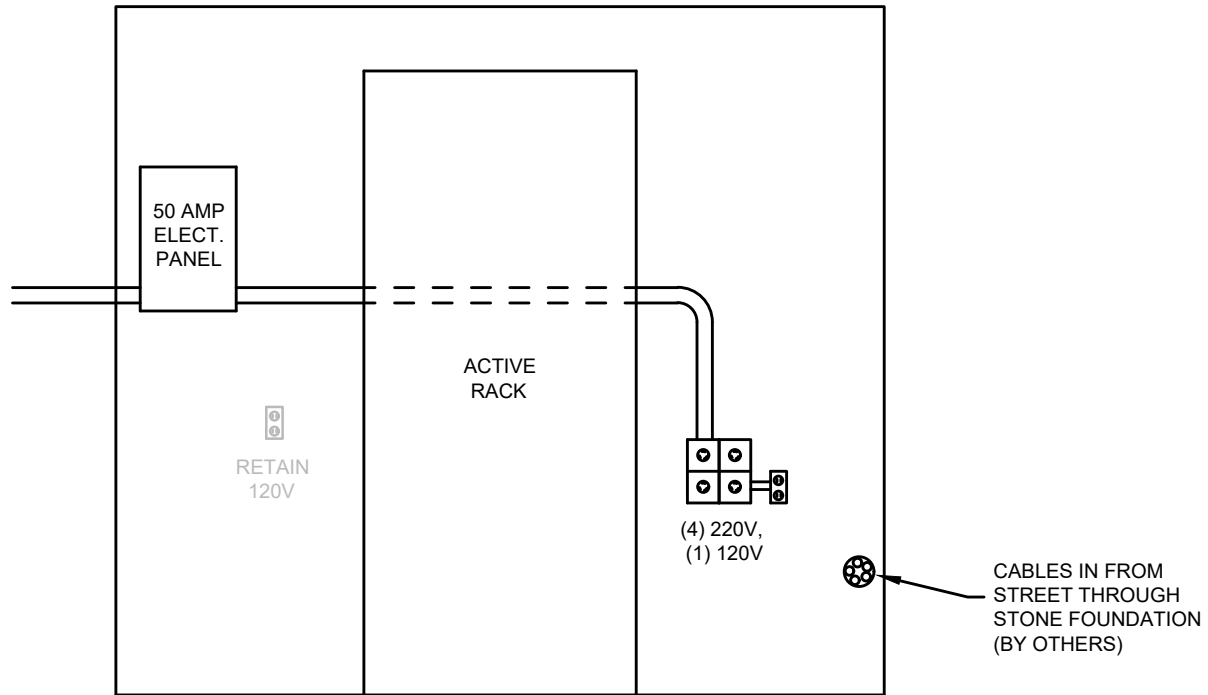

WEST WALL ELEVATION

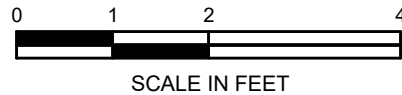

TOWN OF CHARLEMONT
 BROADBAND NETWORK
**PROPOSED BASEMENT
 ELECTRONICS ROOM
 8'x12' INTERIOR**

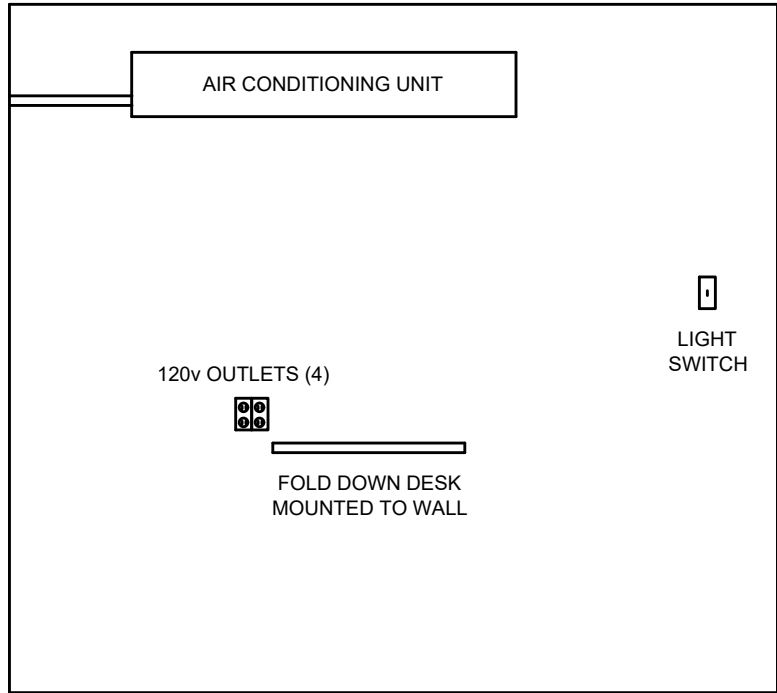

EAST WALL ELEVATION

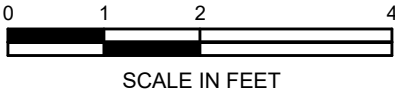

TOWN OF CHARLEMONT
BROADBAND NETWORK
**PROPOSED BASEMENT
ELECTRONICS ROOM
8'x12' INTERIOR**



The Massachusetts Prevailing Wage Law M.G.L. c. 149, §§26-27

NOTICE TO AWARDING AUTHORITIES

The enclosed wage schedule applies only to the specific project listed at the top of the schedule, and these rates will remain in effect for the duration of the project.

You should request an updated wage schedule from the Division of Occupational Safety if you have not opened bids or selected a contractor within 90 days of the date of issuance of the enclosed wage schedule.

The wage schedule shall be incorporated in any advertisement or call for bids for the project for which it has been issued.

Once a contractor has been selected by the awarding authority, the wage schedule shall be made a part of the contract for that project.

NOTICE TO CONTRACTORS

The enclosed wage schedule must be posted in a conspicuous place at the work site during the life of the project.

The wages listed on the enclosed wage schedule must be paid to employees on public works projects regardless of whether they are employed by the prime contractor, a filed sub-bidder, or any sub-contractor.

The enclosed wage schedule applies to all phases of the project, including the final clean-up. Contractors whose only role is to perform final clean-up must pay their employees according to this wage schedule.

All apprentices must be registered with the Massachusetts Division of Apprenticeship Training (DAT) in order to be paid at the lower apprentice rates. All apprentices must keep his/her apprentice identification card on his/her person during all work hours. If a worker is not registered with DAT, they must be paid the "total rate" listed on the wage schedule regardless of experience or skill level. For further information, please call 617-626-5409, or write to DAT, 19 Staniford Street, Floor 1, P.O. Box 146759, Boston, MA 02114.

**WEEKLY PAYROLL RECORDS REPORT
& STATEMENT OF COMPLIANCE**

In accordance with Massachusetts General Law c. 149, §27B, a true and accurate record must be kept of all persons employed on the public works project for which the enclosed rates have been provided. A Payroll Form has been printed on the reverse of this page and includes all the information required to be kept by law. Every contractor or subcontractor is required to keep these records and preserve them for a period of three years from the date of completion of the contract.

In addition, every contractor and subcontractor is required to submit a copy of their weekly payroll records to the awarding authority. This is required to be done on a weekly basis. Once collected, the awarding authority is also required to preserve those records for three years from the date of completion of the project.

Each such contractor or subcontractor shall furnish to the awarding authority directly within 15 days after completion of its portion of the work, a statement, executed by the contractor, subcontractor or by any authorized officer thereof who supervised the payment of wages, this form.

STATEMENT OF COMPLIANCE

_____, 20_____

I, _____, _____
(Name of signatory party) (Title)

do hereby state:

That I pay or supervise the payment of the persons employed by
_____ on the _____
(Contractor, subcontractor or public body) (Building or project)

and that all mechanics and apprentices, teamsters, chauffeurs and laborers employed on said project have been paid in accordance with wages determined under the provisions of sections twenty-six and twenty-seven of chapter one hundred and forty nine of the General Laws.

Signature _____
Title _____

MASSACHUSETTS WEEKLY CERTIFIED PAYROLL REPORT FORM



Company's Name:			Address:				Phone No.:			Payroll No.:								
Employer's Signature:			Title:				Contract No.:		Tax Payer ID No.:		Work Week Ending:							
Awarding Authority's Name:			Public Works Project Name:				Public Works Project Location:			Min. Wage Rate Sheet No.:								
General / Prime Contractor's Name:			Subcontractor's Name:				"Employer" Hourly Fringe Benefit Contributions											
Employee Name & Complete Address	Employee is OSHA 10 Certified (?)	Work Classification:	Appr. Rate (%)	Hours Worked							Project Hours (A) All Other Hours	Hourly Base Wage (B)	Health & Welfare Insurance (C')	ERISA Pension Plan (D)	Supp. Unemp. (E)	(B+C+D+E) Total Hourly Prev. Wage (F)	(A x F) Project Gross Wages (G) Total Gross Wages	Check No. (H)
				Su.	Mo.	Tu.	We.	Th.	Fr.	Sa.								

NOTE: Pursuant to MGL Ch. 149 s.27B, every contractor and subcontractor is required to submit a "true and accurate" copy of their weekly payroll records directly to the awarding authority. Failure to comply may result in the commencement of a criminal action or the issuance of a civil citation.

Date received by awarding authority / /
--



CHARLES D. BAKER
Governor

KARYN E. POLITO
Lt. Governor

THE COMMONWEALTH OF MASSACHUSETTS
EXECUTIVE OFFICE OF LABOR AND WORKFORCE DEVELOPMENT
DEPARTMENT OF LABOR STANDARDS

Prevailing Wage Rates

As determined by the Director under the provisions of the
Massachusetts General Laws, Chapter 149, Sections 26 to 27H

ROSALIN ACOSTA
Secretary

WILLIAM D MCKINNEY
Director

Awarding Authority: Town of Charlemont

Contract Number:

City/Town: CHARLEMONT

Description of Work: Carpentry, hvac installation of telecommunications / electronics room in Town Hall

Job Location: 157 Main St Charlemont, MA

Information about Prevailing Wage Schedules for Awarding Authorities and Contractors

- This wage schedule applies only to the specific project referenced at the top of this page and uniquely identified by the “Wage Request Number” on all pages of this schedule.
- An Awarding Authority must request an updated wage schedule from the Department of Labor Standards (“DLS”) if it has not opened bids or selected a contractor within 90 days of the date of issuance of the wage schedule. For CM AT RISK projects (bid pursuant to G.L. c.149A), the earlier of: (a) the execution date of the GMP Amendment, or (b) the bid for the first construction scope of work must be within 90-days of the wage schedule issuance date.
- The wage schedule shall be incorporated in any advertisement or call for bids for the project as required by M.G.L. c. 149, § 27. The wage schedule shall be made a part of the contract awarded for the project. The wage schedule must be posted in a conspicuous place at the work site for the life of the project in accordance with M.G.L. c. 149 § 27. The wages listed on the wage schedule must be paid to employees performing construction work on the project whether they are employed by the prime contractor, a filed sub-bidder, or any sub-contractor.
- All apprentices working on the project are required to be registered with the Massachusetts Department of Labor Standards, Division of Apprentice Standards (DLS/DAS). Apprentice must keep his/her apprentice identification card on his/her person during all work hours on the project. An apprentice registered with DAS may be paid the lower apprentice wage rate at the applicable step as provided on the prevailing wage schedule. **Any apprentice not registered with DLS/DAS regardless of whether or not they are registered with any other federal, state, local, or private agency must be paid the journeyworker's rate for the trade.**
- The wage rates will remain in effect for the duration of the project, except in the case of multi-year public construction projects. For construction projects lasting longer than one year, awarding authorities must request an updated wage schedule. Awarding authorities are required to request these updates no later than two weeks before the anniversary of the date the contract was executed by the awarding authority and the general contractor. For multi-year CM AT RISK projects, awarding authority must request an annual update no later than two weeks before the anniversary date, determined as the earlier of: (a) the execution date of the GMP Amendment, or (b) the execution date of the first amendment to permit procurement of construction services. Contractors are required to obtain the wage schedules from awarding authorities, and to pay no less than these rates to covered workers. The annual update requirement is not applicable to 27F “rental of equipment” contracts.
- Every contractor or subcontractor which performs construction work on the project is required to submit weekly payroll reports and a Statement of Compliance directly to the awarding authority by mail or email and keep them on file for three years. Each weekly payroll report must contain: the employee’s name, address, occupational classification, hours worked, and wages paid. Do not submit weekly payroll reports to DLS. A sample of a payroll reporting form may be obtained at <http://www.mass.gov/dols/pw>.
- Contractors with questions about the wage rates or classifications included on the wage schedule have an affirmative obligation to inquire with DLS at (617) 626-6953.
- Employees not receiving the prevailing wage rate set forth on the wage schedule may report the violation to the Fair Labor Division of the office of the Attorney General at (617) 727-3465.
- Failure of a contractor or subcontractor to pay the prevailing wage rates listed on the wage schedule to all employees who perform construction work on the project is a violation of the law and subjects the contractor or subcontractor to civil and

Classification	Effective Date	Base Wage	Health	Pension	Supplemental Unemployment	Total Rate
Construction						
(2 AXLE) DRIVER - EQUIPMENT <i>TEAMSTERS JOINT COUNCIL NO. 10 ZONE B</i>	12/01/2018	\$33.25	\$11.91	\$12.70	\$0.00	\$57.86
	06/01/2019	\$34.25	\$11.91	\$12.70	\$0.00	\$58.86
	08/01/2019	\$34.25	\$12.41	\$12.70	\$0.00	\$59.36
	12/01/2019	\$34.25	\$12.41	\$13.72	\$0.00	\$60.38
	06/01/2020	\$35.15	\$12.41	\$13.72	\$0.00	\$61.28
	08/01/2020	\$35.15	\$12.91	\$13.72	\$0.00	\$61.78
	12/01/2020	\$35.15	\$12.91	\$14.82	\$0.00	\$62.88
	06/01/2021	\$35.95	\$12.91	\$14.82	\$0.00	\$63.68
	08/01/2021	\$35.95	\$13.41	\$14.82	\$0.00	\$64.18
	12/01/2021	\$35.95	\$13.41	\$16.01	\$0.00	\$65.37
(3 AXLE) DRIVER - EQUIPMENT <i>TEAMSTERS JOINT COUNCIL NO. 10 ZONE B</i>	12/01/2018	\$33.32	\$11.91	\$12.70	\$0.00	\$57.93
	06/01/2019	\$34.32	\$11.91	\$12.70	\$0.00	\$58.93
	08/01/2019	\$34.32	\$12.41	\$12.70	\$0.00	\$59.43
	12/01/2019	\$34.32	\$12.41	\$13.72	\$0.00	\$60.45
	06/01/2020	\$35.22	\$12.41	\$13.72	\$0.00	\$61.35
	08/01/2020	\$35.22	\$12.91	\$13.72	\$0.00	\$61.85
	12/01/2020	\$35.22	\$12.91	\$14.82	\$0.00	\$62.95
	06/01/2021	\$36.02	\$12.91	\$14.82	\$0.00	\$63.75
	08/01/2021	\$36.02	\$13.41	\$14.82	\$0.00	\$64.25
	12/01/2021	\$36.02	\$13.41	\$16.01	\$0.00	\$65.44
(4 & 5 AXLE) DRIVER - EQUIPMENT <i>TEAMSTERS JOINT COUNCIL NO. 10 ZONE B</i>	12/01/2018	\$33.44	\$11.91	\$12.70	\$0.00	\$58.05
	06/01/2019	\$34.44	\$11.91	\$12.70	\$0.00	\$59.05
	08/01/2019	\$34.44	\$12.41	\$12.70	\$0.00	\$59.55
	12/01/2019	\$34.44	\$12.41	\$13.72	\$0.00	\$60.57
	06/01/2020	\$35.34	\$12.41	\$13.72	\$0.00	\$61.47
	08/01/2020	\$35.34	\$12.91	\$13.72	\$0.00	\$61.97
	12/01/2020	\$35.34	\$12.91	\$14.82	\$0.00	\$63.07
	06/01/2021	\$36.14	\$12.91	\$14.82	\$0.00	\$63.87
	08/01/2021	\$36.14	\$13.41	\$14.82	\$0.00	\$64.37
	12/01/2021	\$36.14	\$13.41	\$16.01	\$0.00	\$65.56
ADS/SUBMERSIBLE PILOT <i>PILE DRIVER LOCAL 56 (ZONE 3)</i>	08/01/2018	\$97.80	\$9.90	\$21.15	\$0.00	\$128.85
	08/01/2019	\$102.78	\$9.90	\$21.15	\$0.00	\$133.83
For apprentice rates see "Apprentice- PILE DRIVER"						
AIR TRACK OPERATOR <i>LABORERS - ZONE 4 (BUILDING & SITE)</i>	12/01/2018	\$27.60	\$7.85	\$12.50	\$0.00	\$47.95
	06/01/2019	\$28.35	\$7.85	\$12.50	\$0.00	\$48.70
	12/01/2019	\$29.10	\$7.85	\$12.50	\$0.00	\$49.45
	06/01/2020	\$29.75	\$7.85	\$12.50	\$0.00	\$50.10
	12/01/2020	\$30.40	\$7.85	\$12.50	\$0.00	\$50.75
For apprentice rates see "Apprentice- LABORER"						

Classification	Effective Date	Base Wage	Health	Pension	Supplemental Unemployment	Total Rate
AIR TRACK OPERATOR (HEAVY & HIGHWAY) <i>LABORERS - ZONE 4 (HEAVY & HIGHWAY)</i>	12/01/2018	\$28.77	\$7.85	\$13.54	\$0.00	\$50.16
	06/01/2019	\$29.54	\$7.85	\$13.54	\$0.00	\$50.93
	12/01/2019	\$30.31	\$7.85	\$13.54	\$0.00	\$51.70
	06/01/2020	\$31.10	\$7.85	\$13.54	\$0.00	\$52.49
	12/01/2020	\$31.89	\$7.85	\$13.54	\$0.00	\$53.28
	06/01/2021	\$32.71	\$7.85	\$13.54	\$0.00	\$54.10
	12/01/2021	\$33.52	\$7.85	\$13.54	\$0.00	\$54.91
For apprentice rates see "Apprentice- LABORER (Heavy and Highway)						
ASBESTOS WORKER (PIPES & TANKS) <i>HEAT & FROST INSULATORS LOCAL 6 (SPRINGFIELD)</i>	12/01/2018	\$31.86	\$12.50	\$8.00	\$0.00	\$52.36
	06/01/2019	\$32.76	\$12.50	\$8.00	\$0.00	\$53.26
	12/01/2019	\$33.66	\$12.50	\$8.00	\$0.00	\$54.16
	06/01/2020	\$34.56	\$12.50	\$8.00	\$0.00	\$55.06
	12/01/2020	\$35.46	\$12.50	\$8.00	\$0.00	\$55.96
ASPHALT RAKER <i>LABORERS - ZONE 4 (BUILDING & SITE)</i>	12/01/2018	\$27.10	\$7.85	\$12.50	\$0.00	\$47.45
	06/01/2019	\$27.85	\$7.85	\$12.50	\$0.00	\$48.20
	12/01/2019	\$28.60	\$7.85	\$12.50	\$0.00	\$48.95
	06/01/2020	\$29.25	\$7.85	\$12.50	\$0.00	\$49.60
	12/01/2020	\$29.90	\$7.85	\$12.50	\$0.00	\$50.25
For apprentice rates see "Apprentice- LABORER"						
ASPHALT RAKER (HEAVY & HIGHWAY) <i>LABORERS - ZONE 4 (HEAVY & HIGHWAY)</i>	12/01/2018	\$28.27	\$7.85	\$13.54	\$0.00	\$49.66
	06/01/2019	\$29.04	\$7.85	\$13.54	\$0.00	\$50.43
	12/01/2019	\$29.81	\$7.85	\$13.54	\$0.00	\$51.20
	06/01/2020	\$30.60	\$7.85	\$13.54	\$0.00	\$51.99
	12/01/2020	\$31.39	\$7.85	\$13.54	\$0.00	\$52.78
	06/01/2021	\$32.21	\$7.85	\$13.54	\$0.00	\$53.60
12/01/2021	\$33.02	\$7.85	\$13.54	\$0.00	\$54.41	
For apprentice rates see "Apprentice- LABORER (Heavy and Highway)						
AUTOMATIC GRADER-EXCAVATOR (RECLAIMER) <i>OPERATING ENGINEERS LOCAL 98</i>	12/01/2018	\$34.79	\$11.44	\$13.81	\$0.00	\$60.04
	06/01/2019	\$35.05	\$11.69	\$14.08	\$0.00	\$60.82
	12/01/2019	\$35.65	\$11.69	\$14.35	\$0.00	\$61.69
For apprentice rates see "Apprentice- OPERATING ENGINEERS"						
BACKHOE/FRONT-END LOADER OPERATOR <i>OPERATING ENGINEERS LOCAL 98</i>	12/01/2018	\$34.79	\$11.44	\$13.81	\$0.00	\$60.04
	06/01/2019	\$35.05	\$11.69	\$14.08	\$0.00	\$60.82
	12/01/2019	\$35.65	\$11.69	\$14.35	\$0.00	\$61.69
For apprentice rates see "Apprentice- OPERATING ENGINEERS"						
BARCO-TYPE JUMPING TAMPER <i>LABORERS - ZONE 4 (BUILDING & SITE)</i>	12/01/2018	\$27.10	\$7.85	\$12.50	\$0.00	\$47.45
	06/01/2019	\$27.85	\$7.85	\$12.50	\$0.00	\$48.20
	12/01/2019	\$28.60	\$7.85	\$12.50	\$0.00	\$48.95
	06/01/2020	\$29.25	\$7.85	\$12.50	\$0.00	\$49.60
	12/01/2020	\$29.90	\$7.85	\$12.50	\$0.00	\$50.25
For apprentice rates see "Apprentice- LABORER"						
BATCH/CEMENT PLANT - ON SITE <i>OPERATING ENGINEERS LOCAL 98</i>	12/01/2018	\$34.26	\$11.44	\$13.81	\$0.00	\$59.51
	06/01/2019	\$34.52	\$11.69	\$14.08	\$0.00	\$60.29
	12/01/2019	\$35.12	\$11.69	\$14.35	\$0.00	\$61.16
For apprentice rates see "Apprentice- OPERATING ENGINEERS"						

Classification	Effective Date	Base Wage	Health	Pension	Supplemental Unemployment	Total Rate
BLOCK PAVER, RAMMER / CURB SETTER <i>LABORERS - ZONE 4 (BUILDING & SITE)</i>	12/01/2018	\$27.60	\$7.85	\$12.50	\$0.00	\$47.95
	06/01/2019	\$28.35	\$7.85	\$12.50	\$0.00	\$48.70
	12/01/2019	\$29.10	\$7.85	\$12.50	\$0.00	\$49.45
	06/01/2020	\$29.75	\$7.85	\$12.50	\$0.00	\$50.10
	12/01/2020	\$30.40	\$7.85	\$12.50	\$0.00	\$50.75

For apprentice rates see "Apprentice- LABORER"

BLOCK PAVER, RAMMER / CURB SETTER (HEAVY & HIGHWAY) <i>LABORERS - ZONE 4 (HEAVY & HIGHWAY)</i>	12/01/2018	\$28.77	\$7.85	\$13.54	\$0.00	\$50.16
	06/01/2019	\$29.54	\$7.85	\$13.54	\$0.00	\$50.93
	12/01/2019	\$30.31	\$7.85	\$13.54	\$0.00	\$51.70
	06/01/2020	\$31.10	\$7.85	\$13.54	\$0.00	\$52.49
	12/01/2020	\$31.89	\$7.85	\$13.54	\$0.00	\$53.28
	06/01/2021	\$32.71	\$7.85	\$13.54	\$0.00	\$54.10
	12/01/2021	\$33.52	\$7.85	\$13.54	\$0.00	\$54.91

For apprentice rates see "Apprentice- LABORER (Heavy and Highway)"

BOILER MAKER <i>BOILERMAKERS LOCAL 29</i>	01/01/2019	\$44.71	\$7.07	\$17.72	\$0.00	\$69.50
	01/01/2020	\$46.10	\$7.07	\$17.98	\$0.00	\$71.15

Apprentice - BOILERMAKER - Local 29

Effective Date - 01/01/2019

Step	percent	Apprentice Base Wage	Health	Pension	Supplemental Unemployment	Total Rate
1	65	\$29.06	\$7.07	\$11.52	\$0.00	\$47.65
2	65	\$29.06	\$7.07	\$11.52	\$0.00	\$47.65
3	70	\$31.30	\$7.07	\$12.40	\$0.00	\$50.77
4	75	\$33.53	\$7.07	\$13.30	\$0.00	\$53.90
5	80	\$35.77	\$7.07	\$14.18	\$0.00	\$57.02
6	85	\$38.00	\$7.07	\$15.07	\$0.00	\$60.14
7	90	\$40.24	\$7.07	\$15.95	\$0.00	\$63.26
8	95	\$42.47	\$7.07	\$16.84	\$0.00	\$66.38

Effective Date - 01/01/2020

Step	percent	Apprentice Base Wage	Health	Pension	Supplemental Unemployment	Total Rate
1	65	\$29.97	\$7.07	\$11.69	\$0.00	\$48.73
2	65	\$29.97	\$7.07	\$11.69	\$0.00	\$48.73
3	70	\$32.27	\$7.07	\$12.59	\$0.00	\$51.93
4	75	\$34.58	\$7.07	\$13.49	\$0.00	\$55.14
5	80	\$36.88	\$7.07	\$14.38	\$0.00	\$58.33
6	85	\$39.19	\$7.07	\$15.29	\$0.00	\$61.55
7	90	\$41.49	\$7.07	\$16.18	\$0.00	\$64.74
8	95	\$43.80	\$7.07	\$17.09	\$0.00	\$67.96

Notes:

Apprentice to Journeyworker Ratio:1:4

Classification	Effective Date	Base Wage	Health	Pension	Supplemental Unemployment	Total Rate
BRICK/STONE/ARTIFICIAL MASONRY (INCL. MASONRY WATERPROOFING) <i>BRICKLAYERS LOCAL 3 (SPRINGFIELD/PITTSFIELD)</i>	02/01/2019	\$41.96	\$10.75	\$18.77	\$0.00	\$71.48
	08/01/2019	\$43.31	\$10.75	\$18.91	\$0.00	\$72.97
	02/01/2020	\$43.86	\$10.75	\$18.91	\$0.00	\$73.52
	08/01/2020	\$45.21	\$10.75	\$19.06	\$0.00	\$75.02
	02/01/2021	\$45.76	\$10.75	\$19.06	\$0.00	\$75.57
	08/01/2021	\$47.16	\$10.75	\$19.22	\$0.00	\$77.13
	02/01/2022	\$47.69	\$10.75	\$19.22	\$0.00	\$77.66

Apprentice - BRICK/PLASTER/CEMENT MASON - Local 3 Springfield/Pittsfield

Effective Date - 02/01/2019

Step	percent	Apprentice Base Wage	Health	Pension	Supplemental Unemployment	Total Rate
1	50	\$20.98	\$10.75	\$18.77	\$0.00	\$50.50
2	60	\$25.18	\$10.75	\$18.77	\$0.00	\$54.70
3	70	\$29.37	\$10.75	\$18.77	\$0.00	\$58.89
4	80	\$33.57	\$10.75	\$18.77	\$0.00	\$63.09
5	90	\$37.76	\$10.75	\$18.77	\$0.00	\$67.28

Effective Date - 08/01/2019

Step	percent	Apprentice Base Wage	Health	Pension	Supplemental Unemployment	Total Rate
1	50	\$21.66	\$10.75	\$18.91	\$0.00	\$51.32
2	60	\$25.99	\$10.75	\$18.91	\$0.00	\$55.65
3	70	\$30.32	\$10.75	\$18.91	\$0.00	\$59.98
4	80	\$34.65	\$10.75	\$18.91	\$0.00	\$64.31
5	90	\$38.98	\$10.75	\$18.91	\$0.00	\$68.64

Notes:

Apprentice to Journeyworker Ratio:1:5

BULLDOZER/POWER SHOVEL/TREE SHREDDER /CLAM SHELL OPERATING <i>ENGINEERS LOCAL 98</i>	12/01/2018	\$34.79	\$11.44	\$13.81	\$0.00	\$60.04
	06/01/2019	\$35.05	\$11.69	\$14.08	\$0.00	\$60.82
	12/01/2019	\$35.65	\$11.69	\$14.35	\$0.00	\$61.69

For apprentice rates see "Apprentice- OPERATING ENGINEERS"

CAISSON & UNDERPINNING BOTTOM MAN <i>LABORERS - FOUNDATION AND MARINE</i>	12/01/2018	\$39.75	\$7.85	\$15.55	\$0.00	\$63.15
	06/01/2019	\$40.75	\$7.85	\$15.55	\$0.00	\$64.15
	12/01/2019	\$41.75	\$7.85	\$15.55	\$0.00	\$65.15
	06/01/2020	\$42.74	\$7.85	\$15.55	\$0.00	\$66.14
	12/01/2020	\$43.72	\$7.85	\$15.55	\$0.00	\$67.12
	06/01/2021	\$44.74	\$7.85	\$15.55	\$0.00	\$68.14
	12/01/2021	\$45.75	\$7.85	\$15.55	\$0.00	\$69.15

For apprentice rates see "Apprentice- LABORER"

Classification	Effective Date	Base Wage	Health	Pension	Supplemental Unemployment	Total Rate
CAISSON & UNDERPINNING LABORER <i>LABORERS - FOUNDATION AND MARINE</i>	12/01/2018	\$38.60	\$7.85	\$15.55	\$0.00	\$62.00
	06/01/2019	\$39.60	\$7.85	\$15.55	\$0.00	\$63.00
	12/01/2019	\$40.60	\$7.85	\$15.55	\$0.00	\$64.00
	06/01/2020	\$41.59	\$7.85	\$15.55	\$0.00	\$64.99
	12/01/2020	\$42.57	\$7.85	\$15.55	\$0.00	\$65.97
	06/01/2021	\$43.59	\$7.85	\$15.55	\$0.00	\$66.99
	12/01/2021	\$44.60	\$7.85	\$15.55	\$0.00	\$68.00
For apprentice rates see "Apprentice- LABORER"						
CAISSON & UNDERPINNING TOP MAN <i>LABORERS - FOUNDATION AND MARINE</i>	12/01/2018	\$38.60	\$7.85	\$15.55	\$0.00	\$62.00
	06/01/2019	\$39.60	\$7.85	\$15.55	\$0.00	\$63.00
	12/01/2019	\$40.60	\$7.85	\$15.55	\$0.00	\$64.00
	06/01/2020	\$41.59	\$7.85	\$15.55	\$0.00	\$64.99
	12/01/2020	\$42.57	\$7.85	\$15.55	\$0.00	\$65.97
	06/01/2021	\$43.59	\$7.85	\$15.55	\$0.00	\$66.99
	12/01/2021	\$44.60	\$7.85	\$15.55	\$0.00	\$68.00
For apprentice rates see "Apprentice- LABORER"						
CARBIDE CORE DRILL OPERATOR <i>LABORERS - ZONE 4 (BUILDING & SITE)</i>	12/01/2018	\$27.10	\$7.85	\$12.50	\$0.00	\$47.45
	06/01/2019	\$27.85	\$7.85	\$12.50	\$0.00	\$48.20
	12/01/2019	\$28.60	\$7.85	\$12.50	\$0.00	\$48.95
	06/01/2020	\$29.25	\$7.85	\$12.50	\$0.00	\$49.60
	12/01/2020	\$29.90	\$7.85	\$12.50	\$0.00	\$50.25
For apprentice rates see "Apprentice- LABORER"						
CARPENTER <i>CARPENTERS LOCAL 108 - HAMPDEN HAMPSHIRE FRANKLIN</i>	03/04/2019	\$38.64	\$8.26	\$15.00	\$0.00	\$61.90

Apprentice - CARPENTER - Local 108 Hampden Hampshire Franklin

Effective Date - 03/04/2019

Step	percent	Apprentice Base Wage	Health	Pension	Supplemental Unemployment	Total Rate
1	50	\$19.32	\$8.26	\$1.22	\$0.00	\$28.80
2	60	\$23.18	\$8.26	\$1.22	\$0.00	\$32.66
3	70	\$27.05	\$8.26	\$11.34	\$0.00	\$46.65
4	75	\$28.98	\$8.26	\$11.34	\$0.00	\$48.58
5	80	\$30.91	\$8.26	\$12.56	\$0.00	\$51.73
6	80	\$30.91	\$8.26	\$12.56	\$0.00	\$51.73
7	90	\$34.78	\$8.26	\$13.78	\$0.00	\$56.82
8	90	\$34.78	\$8.26	\$13.78	\$0.00	\$56.82

Notes:

% Indentured After 10/1/17; 45/45/55/55/70/70/80/80
Step 1&2 \$25.93/ 3&4 \$30.77/ 5&6 \$46.41/ 7&8 \$51.29

Apprentice to Journeyworker Ratio:1:5

CARPENTER WOOD FRAME <i>CARPENTERS LOCAL 108 - HAMPDEN HAMPSHIRE FRANKLIN</i>	04/01/2019	\$23.10	\$7.07	\$7.86	\$0.00	\$38.03
All Aspects of New Wood Frame Work	10/01/2019	\$23.49	\$7.07	\$7.86	\$0.00	\$38.42

Apprentice - CARPENTER (Wood Frame) - 108 Hampden Hampshire

Effective Date - 04/01/2019

Step	percent	Apprentice Base Wage	Health	Pension	Supplemental Unemployment	Total Rate
1	60	\$13.86	\$7.07	\$0.00	\$0.00	\$20.93
2	60	\$13.86	\$7.07	\$0.00	\$0.00	\$20.93
3	65	\$15.02	\$7.07	\$7.86	\$0.00	\$29.95
4	70	\$16.17	\$7.07	\$7.86	\$0.00	\$31.10
5	75	\$17.33	\$7.07	\$7.86	\$0.00	\$32.26
6	80	\$18.48	\$7.07	\$7.86	\$0.00	\$33.41
7	85	\$19.64	\$7.07	\$7.86	\$0.00	\$34.57
8	90	\$20.79	\$7.07	\$7.86	\$0.00	\$35.72

Effective Date - 10/01/2019

Step	percent	Apprentice Base Wage	Health	Pension	Supplemental Unemployment	Total Rate
1	60	\$14.09	\$7.07	\$0.00	\$0.00	\$21.16
2	60	\$14.09	\$7.07	\$0.00	\$0.00	\$21.16
3	65	\$15.27	\$7.07	\$7.86	\$0.00	\$30.20
4	70	\$16.44	\$7.07	\$7.86	\$0.00	\$31.37
5	75	\$17.62	\$7.07	\$7.86	\$0.00	\$32.55
6	80	\$18.79	\$7.07	\$7.86	\$0.00	\$33.72
7	85	\$19.97	\$7.07	\$7.86	\$0.00	\$34.90
8	90	\$21.14	\$7.07	\$7.86	\$0.00	\$36.07

Notes:
 % Indentured After 10/1/17; 45/45/55/55/70/70/80/80
 Step 1&2 \$17.47/ 3&4 \$24.53/ 5&6 \$31.10/ 7&8 \$33.41

Apprentice to Journeyworker Ratio:1:5

CEMENT MASONRY/PLASTERING	01/01/2019	\$40.46	\$12.45	\$17.64	\$0.30	\$70.85
BRICKLAYERS LOCAL 3 (SPRINGFIELD/PITTSFIELD)	07/01/2019	\$41.03	\$12.45	\$17.64	\$0.30	\$71.42
	01/01/2020	\$42.51	\$12.45	\$17.64	\$0.30	\$72.90

Classification

Effective Date Base Wage Health Pension Supplemental Unemployment Total Rate

Apprentice - CEMENT MASONRY/PLASTERING - Springfield/Pittsfield

Effective Date - 01/01/2019

Step	percent	Apprentice Base Wage	Health	Pension	Supplemental Unemployment	Total Rate
1	50	\$20.23	\$12.45	\$15.41	\$0.00	\$48.09
2	60	\$24.28	\$12.45	\$17.64	\$0.30	\$54.67
3	65	\$26.30	\$12.45	\$17.64	\$0.30	\$56.69
4	70	\$28.32	\$12.45	\$17.64	\$0.30	\$58.71
5	75	\$30.35	\$12.45	\$17.64	\$0.30	\$60.74
6	80	\$32.37	\$12.45	\$17.64	\$0.30	\$62.76
7	90	\$36.41	\$12.45	\$17.64	\$0.30	\$66.80

Effective Date - 07/01/2019

Step	percent	Apprentice Base Wage	Health	Pension	Supplemental Unemployment	Total Rate
1	50	\$20.52	\$12.45	\$15.41	\$0.00	\$48.38
2	60	\$24.62	\$12.45	\$17.64	\$0.30	\$55.01
3	65	\$26.67	\$12.45	\$17.64	\$0.30	\$57.06
4	70	\$28.72	\$12.45	\$17.64	\$0.30	\$59.11
5	75	\$30.77	\$12.45	\$17.64	\$0.30	\$61.16
6	80	\$32.82	\$12.45	\$17.64	\$0.30	\$63.21
7	90	\$36.93	\$12.45	\$17.64	\$0.30	\$67.32

Notes:
Steps 3,4 are 500 hrs. All other steps are 1,000 hrs.

Apprentice to Journeyworker Ratio:1:3

CHAIN SAW OPERATOR <i>LABORERS - ZONE 4 (BUILDING & SITE)</i>	12/01/2018	\$27.10	\$7.85	\$12.50	\$0.00	\$47.45
	06/01/2019	\$27.85	\$7.85	\$12.50	\$0.00	\$48.20
	12/01/2019	\$28.60	\$7.85	\$12.50	\$0.00	\$48.95
	06/01/2020	\$29.25	\$7.85	\$12.50	\$0.00	\$49.60
	12/01/2020	\$29.90	\$7.85	\$12.50	\$0.00	\$50.25

For apprentice rates see "Apprentice- LABORER"

COMPRESSOR OPERATOR <i>OPERATING ENGINEERS LOCAL 98</i>	12/01/2018	\$34.26	\$11.44	\$13.81	\$0.00	\$59.51
	06/01/2019	\$34.52	\$11.69	\$14.08	\$0.00	\$60.29
	12/01/2019	\$35.12	\$11.69	\$14.35	\$0.00	\$61.16

For apprentice rates see "Apprentice- OPERATING ENGINEERS"

CRANE OPERATOR <i>OPERATING ENGINEERS LOCAL 98</i>	12/01/2018	\$38.29	\$11.44	\$13.81	\$0.00	\$63.54
	06/01/2019	\$38.55	\$11.69	\$14.08	\$0.00	\$64.32
	12/01/2019	\$39.15	\$11.69	\$14.35	\$0.00	\$65.19

For apprentice rates see "Apprentice- OPERATING ENGINEERS"

DELEADER (BRIDGE) <i>PAINTERS LOCAL 35 - ZONE 3</i>	01/01/2019	\$50.36	\$8.15	\$20.85	\$0.00	\$79.36
	07/01/2019	\$51.46	\$8.15	\$20.85	\$0.00	\$80.46
	01/01/2020	\$42.56	\$8.15	\$20.85	\$0.00	\$71.56
	07/01/2020	\$53.66	\$8.15	\$20.85	\$0.00	\$82.66
	01/01/2021	\$54.76	\$8.15	\$20.85	\$0.00	\$83.76

Apprentice - PAINTER Local 35 - BRIDGES/TANKS

Effective Date - 01/01/2019

Step	percent	Apprentice Base Wage	Health	Pension	Supplemental Unemployment	Total Rate
1	50	\$25.18	\$8.15	\$0.00	\$0.00	\$33.33
2	55	\$27.70	\$8.15	\$5.64	\$0.00	\$41.49
3	60	\$30.22	\$8.15	\$6.15	\$0.00	\$44.52
4	65	\$32.73	\$8.15	\$6.66	\$0.00	\$47.54
5	70	\$35.25	\$8.15	\$17.78	\$0.00	\$61.18
6	75	\$37.77	\$8.15	\$18.29	\$0.00	\$64.21
7	80	\$40.29	\$8.15	\$18.80	\$0.00	\$67.24
8	90	\$45.32	\$8.15	\$19.83	\$0.00	\$73.30

Effective Date - 07/01/2019

Step	percent	Apprentice Base Wage	Health	Pension	Supplemental Unemployment	Total Rate
1	50	\$25.73	\$8.15	\$0.00	\$0.00	\$33.88
2	55	\$28.30	\$8.15	\$5.64	\$0.00	\$42.09
3	60	\$30.88	\$8.15	\$6.15	\$0.00	\$45.18
4	65	\$33.45	\$8.15	\$6.66	\$0.00	\$48.26
5	70	\$36.02	\$8.15	\$17.78	\$0.00	\$61.95
6	75	\$38.60	\$8.15	\$18.29	\$0.00	\$65.04
7	80	\$41.17	\$8.15	\$18.80	\$0.00	\$68.12
8	90	\$46.31	\$8.15	\$19.83	\$0.00	\$74.29

Notes:
Steps are 750 hrs.

Apprentice to Journeyworker Ratio:1:1

DEMO: ADZEMAN LABORERS - ZONE 4 (BUILDING & SITE)	12/01/2018	\$38.80	\$7.85	\$15.35	\$0.00	\$62.00
	06/01/2019	\$39.80	\$7.85	\$15.35	\$0.00	\$63.00
	12/01/2019	\$40.80	\$7.85	\$15.35	\$0.00	\$64.00

For apprentice rates see "Apprentice- LABORER"

DEMO: BACKHOE/LOADER/HAMMER OPERATOR LABORERS - ZONE 4 (BUILDING & SITE)	12/01/2018	\$39.80	\$7.85	\$15.35	\$0.00	\$63.00
	06/01/2019	\$40.80	\$7.85	\$15.35	\$0.00	\$64.00
	12/01/2019	\$41.80	\$7.85	\$15.35	\$0.00	\$65.00

For apprentice rates see "Apprentice- LABORER"

DEMO: BURNERS LABORERS - ZONE 4 (BUILDING & SITE)	12/01/2018	\$39.55	\$7.85	\$15.35	\$0.00	\$62.75
	06/01/2019	\$40.55	\$7.85	\$15.35	\$0.00	\$63.75
	12/01/2019	\$41.55	\$7.85	\$15.35	\$0.00	\$64.75

For apprentice rates see "Apprentice- LABORER"

DEMO: CONCRETE CUTTER/SAWYER LABORERS - ZONE 4 (BUILDING & SITE)	12/01/2018	\$39.80	\$7.85	\$15.35	\$0.00	\$63.00
	06/01/2019	\$40.80	\$7.85	\$15.35	\$0.00	\$64.00
	12/01/2019	\$41.80	\$7.85	\$15.35	\$0.00	\$65.00

For apprentice rates see "Apprentice- LABORER"

Classification	Effective Date	Base Wage	Health	Pension	Supplemental Unemployment	Total Rate
DEMO: JACKHAMMER OPERATOR <i>LABORERS - ZONE 4 (BUILDING & SITE)</i>	12/01/2018	\$39.55	\$7.85	\$15.35	\$0.00	\$62.75
	06/01/2019	\$40.55	\$7.85	\$15.35	\$0.00	\$63.75
	12/01/2019	\$41.55	\$7.85	\$15.35	\$0.00	\$64.75
For apprentice rates see "Apprentice- LABORER"						
DEMO: WRECKING LABORER <i>LABORERS - ZONE 4 (BUILDING & SITE)</i>	12/01/2018	\$38.80	\$7.85	\$15.35	\$0.00	\$62.00
	06/01/2019	\$39.80	\$7.85	\$15.35	\$0.00	\$63.00
	12/01/2019	\$40.80	\$7.85	\$15.35	\$0.00	\$64.00
For apprentice rates see "Apprentice- LABORER"						
DIVER <i>PILE DRIVER LOCAL 56 (ZONE 3)</i>	08/01/2018	\$65.20	\$9.90	\$21.15	\$0.00	\$96.25
	08/01/2019	\$68.52	\$9.90	\$21.15	\$0.00	\$99.57
For apprentice rates see "Apprentice- PILE DRIVER"						
DIVER TENDER <i>PILE DRIVER LOCAL 56 (ZONE 3)</i>	08/01/2018	\$46.57	\$9.90	\$21.15	\$0.00	\$77.62
	08/01/2019	\$48.94	\$9.90	\$21.15	\$0.00	\$79.99
For apprentice rates see "Apprentice- PILE DRIVER"						
DIVER TENDER (EFFLUENT) <i>PILE DRIVER LOCAL 56 (ZONE 3)</i>	08/01/2018	\$69.86	\$9.90	\$21.15	\$0.00	\$100.91
	08/01/2019	\$73.41	\$9.90	\$21.15	\$0.00	\$104.46
For apprentice rates see "Apprentice- PILE DRIVER"						
DIVER/SLURRY (EFFLUENT) <i>PILE DRIVER LOCAL 56 (ZONE 3)</i>	08/01/2018	\$97.80	\$9.90	\$21.15	\$0.00	\$128.85
	08/01/2019	\$102.78	\$9.90	\$21.15	\$0.00	\$133.83
For apprentice rates see "Apprentice- PILE DRIVER"						
ELECTRICIAN (Including Core Drilling) <i>ELECTRICIANS LOCAL 7</i>	12/30/2018	\$41.91	\$10.50	\$12.06	\$0.00	\$64.47
	06/30/2019	\$42.66	\$10.75	\$12.33	\$0.00	\$65.74
	12/29/2019	\$43.41	\$11.00	\$12.60	\$0.00	\$67.01

Apprentice - ELECTRICIAN - Local 7

Effective Date - 12/30/2018

Step	percent	Apprentice Base Wage	Health	Pension	Supplemental Unemployment	Total Rate
1	40	\$16.76	\$5.70	\$0.50	\$0.00	\$22.96
2	45	\$18.86	\$5.70	\$0.57	\$0.00	\$25.13
3	50	\$20.96	\$10.50	\$6.93	\$0.00	\$38.39
4	55	\$23.05	\$10.50	\$6.99	\$0.00	\$40.54
5	65	\$27.24	\$10.50	\$8.12	\$0.00	\$45.86
6	70	\$29.34	\$10.50	\$9.18	\$0.00	\$49.02

Effective Date - 06/30/2019

Step	percent	Apprentice Base Wage	Health	Pension	Supplemental Unemployment	Total Rate
1	40	\$17.06	\$5.85	\$0.51	\$0.00	\$23.42
2	45	\$19.20	\$5.85	\$0.58	\$0.00	\$25.63
3	50	\$21.33	\$10.75	\$6.94	\$0.00	\$39.02
4	55	\$23.46	\$10.75	\$7.00	\$0.00	\$41.21
5	65	\$27.73	\$10.75	\$8.13	\$0.00	\$46.61
6	70	\$29.86	\$10.75	\$9.20	\$0.00	\$49.81

Notes:

Steps 1-2 are 1000 hrs; Steps 3-6 are 1500 hrs.

Apprentice to Journeyworker Ratio:2:3****

Classification	Effective Date	Base Wage	Health	Pension	Supplemental Unemployment	Total Rate
ELEVATOR CONSTRUCTOR <i>ELEVATOR CONSTRUCTORS LOCAL 41</i>	01/01/2019	\$53.11	\$15.58	\$17.51	\$0.00	\$86.20
	01/01/2020	\$54.85	\$15.73	\$18.41	\$0.00	\$88.99
	01/01/2021	\$56.69	\$15.88	\$19.31	\$0.00	\$91.88
	01/01/2022	\$58.62	\$16.03	\$20.21	\$0.00	\$94.86

Apprentice - ELEVATOR CONSTRUCTOR - Local 41

Effective Date - 01/01/2019

Step	percent	Apprentice Base Wage	Health	Pension	Supplemental Unemployment	Total Rate
1	50	\$26.56	\$15.58	\$0.00	\$0.00	\$42.14
2	55	\$29.21	\$15.58	\$17.51	\$0.00	\$62.30
3	65	\$34.52	\$15.58	\$17.51	\$0.00	\$67.61
4	70	\$37.18	\$15.58	\$17.51	\$0.00	\$70.27
5	80	\$42.49	\$15.58	\$17.51	\$0.00	\$75.58

Effective Date - 01/01/2020

Step	percent	Apprentice Base Wage	Health	Pension	Supplemental Unemployment	Total Rate
1	50	\$27.43	\$15.73	\$0.00	\$0.00	\$43.16
2	55	\$30.17	\$15.73	\$18.41	\$0.00	\$64.31
3	65	\$35.65	\$15.73	\$18.41	\$0.00	\$69.79
4	70	\$38.40	\$15.73	\$18.41	\$0.00	\$72.54
5	80	\$43.88	\$15.73	\$18.41	\$0.00	\$78.02

Notes:

Steps 1-2 are 6 mos.; Steps 3-5 are 1 year

Apprentice to Journeyworker Ratio:1:1

ELEVATOR CONSTRUCTOR HELPER <i>ELEVATOR CONSTRUCTORS LOCAL 41</i>	01/01/2019	\$37.18	\$15.58	\$17.51	\$0.00	\$70.27
	01/01/2020	\$38.40	\$15.73	\$18.41	\$0.00	\$72.54
	01/01/2021	\$39.68	\$15.88	\$19.31	\$0.00	\$74.87
	01/01/2022	\$41.03	\$16.03	\$20.21	\$0.00	\$77.27

For apprentice rates see "Apprentice - ELEVATOR CONSTRUCTOR"

FENCE & BEAM RAIL ERECTOR <i>LABORERS - ZONE 4 (BUILDING & SITE)</i>	12/01/2018	\$27.10	\$7.85	\$12.50	\$0.00	\$47.45
	06/01/2019	\$27.85	\$7.85	\$12.50	\$0.00	\$48.20
	12/01/2019	\$28.60	\$7.85	\$12.50	\$0.00	\$48.95
	06/01/2020	\$29.25	\$7.85	\$12.50	\$0.00	\$49.60
	12/01/2020	\$29.90	\$7.85	\$12.50	\$0.00	\$50.25

For apprentice rates see "Apprentice- LABORER"

FENCE & GUARD RAIL ERECTOR (HEAVY & HIGHWAY) <i>LABORERS - ZONE 4 (HEAVY & HIGHWAY)</i>	12/01/2018	\$28.27	\$7.85	\$13.54	\$0.00	\$49.66
	06/01/2019	\$29.04	\$7.85	\$13.54	\$0.00	\$50.43
	12/01/2019	\$29.81	\$7.85	\$13.54	\$0.00	\$51.20
	06/01/2020	\$30.60	\$7.85	\$13.54	\$0.00	\$51.99
	12/01/2020	\$31.39	\$7.85	\$13.54	\$0.00	\$52.78
	06/01/2021	\$32.21	\$7.85	\$13.54	\$0.00	\$53.60
	12/01/2021	\$33.02	\$7.85	\$13.54	\$0.00	\$54.41

For apprentice rates see "Apprentice- LABORER (Heavy and Highway)"

Classification	Effective Date	Base Wage	Health	Pension	Supplemental Unemployment	Total Rate
FIELD ENG.INST/ROD-BLDG,SITE,HVY/HWY <i>OPERATING ENGINEERS LOCAL 98</i>	06/01/1999	\$18.84	\$4.80	\$4.10	\$0.00	\$27.74
FIELD ENG.PARTY CHIEF:BLDG,SITE,HVY/HWY <i>OPERATING ENGINEERS LOCAL 98</i>	06/01/1999	\$21.33	\$4.80	\$4.10	\$0.00	\$30.23
FIELD ENG.SURVEY CHIEF-BLDG,SITE,HVY/HWY <i>OPERATING ENGINEERS LOCAL 98</i>	06/01/1999	\$22.33	\$4.80	\$4.10	\$0.00	\$31.23
FIRE ALARM INSTALLER <i>ELECTRICIANS LOCAL 7</i>	12/30/2018	\$41.91	\$10.50	\$12.06	\$0.00	\$64.47
	06/30/2019	\$42.66	\$10.75	\$12.33	\$0.00	\$65.74
	12/29/2019	\$43.41	\$11.00	\$12.60	\$0.00	\$67.01
For apprentice rates see "Apprentice- ELECTRICIAN"						
FIRE ALARM REPAIR / MAINTENANCE / COMMISSIONING <i>ELECTRICIANS LOCAL 7</i>	12/30/2018	\$41.91	\$10.50	\$12.06	\$0.00	\$64.47
	06/30/2019	\$42.66	\$10.75	\$12.33	\$0.00	\$65.74
	12/29/2019	\$43.41	\$11.00	\$12.60	\$0.00	\$67.01
For apprentice rates see "Apprentice- TELECOMMUNICATIONS TECHNICIAN"						
FIREMAN <i>OPERATING ENGINEERS LOCAL 98</i>	12/01/2018	\$34.26	\$11.44	\$13.81	\$0.00	\$59.51
	06/01/2019	\$34.52	\$11.69	\$14.08	\$0.00	\$60.29
	12/01/2019	\$35.12	\$11.69	\$14.35	\$0.00	\$61.16

Apprentice - OPERATING ENGINEERS - Local 98 Class 3

Effective Date - 12/01/2018

Step	percent	Apprentice Base Wage	Health	Pension	Supplemental Unemployment	Total Rate
1	60	\$20.56	\$11.44	\$13.81	\$0.00	\$45.81
2	70	\$23.98	\$11.44	\$13.81	\$0.00	\$49.23
3	80	\$27.41	\$11.44	\$13.81	\$0.00	\$52.66
4	90	\$30.83	\$11.44	\$13.81	\$0.00	\$56.08

Effective Date - 06/01/2019

Step	percent	Apprentice Base Wage	Health	Pension	Supplemental Unemployment	Total Rate
1	60	\$20.71	\$11.69	\$14.08	\$0.00	\$46.48
2	70	\$24.16	\$11.69	\$14.08	\$0.00	\$49.93
3	80	\$27.62	\$11.69	\$14.08	\$0.00	\$53.39
4	90	\$31.07	\$11.69	\$14.08	\$0.00	\$56.84

Notes:

Steps 1-2 are 1000 hrs.; Steps 3-4 are 2000 hrs.

Apprentice to Journeyworker Ratio:1:6

FLAGGER & SIGNALER (HEAVY & HIGHWAY) <i>LABORERS - ZONE 4 (HEAVY & HIGHWAY)</i>	12/01/2018	\$22.50	\$7.85	\$13.54	\$0.00	\$43.89
	06/01/2019	\$22.50	\$7.85	\$13.54	\$0.00	\$43.89
	12/01/2019	\$23.50	\$7.85	\$13.54	\$0.00	\$44.89
	06/01/2020	\$23.50	\$7.85	\$13.54	\$0.00	\$44.89
	12/01/2020	\$24.50	\$7.85	\$13.54	\$0.00	\$45.89
	06/01/2021	\$24.50	\$7.85	\$13.54	\$0.00	\$45.89
	12/01/2021	\$24.50	\$7.85	\$13.54	\$0.00	\$45.89

For apprentice rates see "Apprentice- LABORER (Heavy and Highway)

FLOORCOVERER <i>FLOORCOVERERS LOCAL 2168 ZONE III</i>	03/01/2016	\$32.60	\$8.55	\$14.42	\$0.00	\$55.57
--	------------	---------	--------	---------	--------	---------

Classification

Effective Date Base Wage Health Pension Supplemental Unemployment Total Rate

Apprentice - FLOORCOVERER - Local 2168 Zone III

Effective Date - 03/01/2016

Step	percent	Apprentice Base Wage	Health	Pension	Supplemental Unemployment	Total Rate
1	50	\$16.30	\$8.55	\$1.20	\$0.00	\$26.05
2	55	\$17.93	\$8.55	\$1.20	\$0.00	\$27.68
3	60	\$19.56	\$8.55	\$10.82	\$0.00	\$38.93
4	65	\$21.19	\$8.55	\$10.82	\$0.00	\$40.56
5	70	\$22.82	\$8.55	\$12.02	\$0.00	\$43.39
6	75	\$24.45	\$8.55	\$12.02	\$0.00	\$45.02
7	80	\$26.08	\$8.55	\$13.22	\$0.00	\$47.85
8	85	\$27.71	\$8.55	\$13.22	\$0.00	\$49.48

Notes: Steps are 750 hrs.
 % After 09/1/17; 45/45/55/55/70/70/80/80 (1500hr Steps)
 Step 1&2 \$24.42/ 3&4 \$28.84/ 5&6 \$43.39/ 7&8 \$47.85

Apprentice to Journeyworker Ratio:1:1

FORK LIFT <i>OPERATING ENGINEERS LOCAL 98</i>	12/01/2018	\$34.48	\$11.44	\$13.81	\$0.00	\$59.73
	06/01/2019	\$34.74	\$11.69	\$14.08	\$0.00	\$60.51
	12/01/2019	\$35.34	\$11.69	\$14.35	\$0.00	\$61.38
For apprentice rates see "Apprentice- OPERATING ENGINEERS"						
GENERATORS/LIGHTING PLANTS <i>OPERATING ENGINEERS LOCAL 98</i>	12/01/2018	\$31.03	\$11.44	\$13.81	\$0.00	\$56.28
	06/01/2019	\$31.29	\$11.69	\$14.08	\$0.00	\$57.06
	12/01/2019	\$31.89	\$11.69	\$14.35	\$0.00	\$57.93
For apprentice rates see "Apprentice- OPERATING ENGINEERS"						
GLAZIER (GLASS PLANK/AIR BARRIER/INTERIOR SYSTEMS) <i>GLAZIERS LOCAL 1333</i>	06/01/2018	\$37.18	\$10.40	\$9.35	\$0.00	\$56.93
	06/01/2019	\$38.18	\$10.60	\$9.90	\$0.00	\$58.68
	06/01/2020	\$39.18	\$10.80	\$10.45	\$0.00	\$60.43

Classification

Effective Date Base Wage Health Pension Supplemental Unemployment Total Rate

Apprentice - GLAZIER - Local 1333

Effective Date - 06/01/2018

Step	percent	Apprentice Base Wage	Health	Pension	Supplemental Unemployment	Total Rate
1	50	\$18.59	\$10.40	\$1.60	\$0.00	\$30.59
2	56	\$20.91	\$10.40	\$1.60	\$0.00	\$32.91
3	63	\$23.24	\$10.40	\$2.10	\$0.00	\$35.74
4	69	\$25.56	\$10.40	\$2.10	\$0.00	\$38.06
5	75	\$27.89	\$10.40	\$2.60	\$0.00	\$40.89
6	81	\$30.21	\$10.40	\$2.60	\$0.00	\$43.21
7	88	\$32.53	\$10.40	\$9.35	\$0.00	\$52.28
8	94	\$34.86	\$10.40	\$9.35	\$0.00	\$54.61

Effective Date - 06/01/2019

Step	percent	Apprentice Base Wage	Health	Pension	Supplemental Unemployment	Total Rate
1	50	\$19.09	\$10.60	\$1.80	\$0.00	\$31.49
2	56	\$21.48	\$10.60	\$1.80	\$0.00	\$33.88
3	63	\$23.86	\$10.60	\$2.40	\$0.00	\$36.86
4	69	\$26.25	\$10.60	\$2.40	\$0.00	\$39.25
5	75	\$28.64	\$10.60	\$2.90	\$0.00	\$42.14
6	81	\$31.02	\$10.60	\$2.90	\$0.00	\$44.52
7	88	\$33.41	\$10.60	\$9.90	\$0.00	\$53.91
8	94	\$35.79	\$10.60	\$9.90	\$0.00	\$56.29

Notes:

Apprentice to Journeyworker Ratio:1:3

GRADER/TRENCHING MACHINE/DERRICK <i>OPERATING ENGINEERS LOCAL 98</i>	12/01/2018	\$34.79	\$11.44	\$13.81	\$0.00	\$60.04
	06/01/2019	\$35.05	\$11.69	\$14.08	\$0.00	\$60.82
	12/01/2019	\$35.65	\$11.69	\$14.35	\$0.00	\$61.69

For apprentice rates see "Apprentice- OPERATING ENGINEERS"

HVAC (DUCTWORK) <i>SHEETMETAL WORKERS LOCAL 63</i>	01/01/2019	\$34.74	\$10.64	\$16.22	\$1.77	\$63.37
	07/01/2019	\$35.74	\$10.64	\$16.22	\$1.77	\$64.37
	01/01/2020	\$36.99	\$10.64	\$16.22	\$1.77	\$65.62

For apprentice rates see "Apprentice- SHEET METAL WORKER"

HVAC (ELECTRICAL CONTROLS) <i>ELECTRICIANS LOCAL 7</i>	12/30/2018	\$41.91	\$10.50	\$12.06	\$0.00	\$64.47
	06/30/2019	\$42.66	\$10.75	\$12.33	\$0.00	\$65.74
	12/29/2019	\$43.41	\$11.00	\$12.60	\$0.00	\$67.01

For apprentice rates see "Apprentice- ELECTRICIAN"

HVAC (TESTING AND BALANCING - AIR) <i>SHEETMETAL WORKERS LOCAL 63</i>	01/01/2019	\$34.74	\$10.64	\$16.22	\$1.77	\$63.37
	07/01/2019	\$35.74	\$10.64	\$16.22	\$1.77	\$64.37
	01/01/2020	\$36.99	\$10.64	\$16.22	\$1.77	\$65.62

For apprentice rates see "Apprentice- SHEET METAL WORKER"

HVAC (TESTING AND BALANCING -WATER) <i>PLUMBERS & PIPEFITTERS LOCAL 104</i>	03/17/2019	\$40.21	\$8.75	\$16.35	\$0.00	\$65.31
--	------------	---------	--------	---------	--------	---------

For apprentice rates see "Apprentice- PIPEFITTER" or "PLUMBER/PIPEFITTER"

Classification	Effective Date	Base Wage	Health	Pension	Supplemental Unemployment	Total Rate
HVAC MECHANIC <i>PLUMBERS & PIPEFITTERS LOCAL 104</i>	03/17/2019	\$40.21	\$8.75	\$16.35	\$0.00	\$65.31
For apprentice rates see "Apprentice- PIPEFITTER" or "PLUMBER/PIPEFITTER"						
HYDRAULIC DRILLS (HEAVY & HIGHWAY) <i>LABORERS - ZONE 4 (HEAVY & HIGHWAY)</i>	12/01/2018	\$28.77	\$7.85	\$13.54	\$0.00	\$50.16
	06/01/2019	\$29.54	\$7.85	\$13.54	\$0.00	\$50.93
	12/01/2019	\$30.31	\$7.85	\$13.54	\$0.00	\$51.70
	06/01/2020	\$31.10	\$7.85	\$13.54	\$0.00	\$52.49
	12/01/2020	\$31.89	\$7.85	\$13.54	\$0.00	\$53.28
	06/01/2021	\$32.71	\$7.85	\$13.54	\$0.00	\$54.10
	12/01/2021	\$33.52	\$7.85	\$13.54	\$0.00	\$54.91
For apprentice rates see "Apprentice- LABORER (Heavy and Highway)						
INSULATOR (PIPES & TANKS) <i>HEAT & FROST INSULATORS LOCAL 6 (SPRINGFIELD)</i>	09/01/2018	\$37.67	\$12.50	\$15.60	\$0.00	\$65.77
	09/01/2019	\$39.67	\$12.50	\$15.60	\$0.00	\$67.77

Apprentice - ASBESTOS INSULATOR (Pipes & Tanks) - Local 6 Springfield

Effective Date - 09/01/2018

Step	percent	Apprentice Base Wage	Health	Pension	Supplemental Unemployment	Total Rate
1	50	\$18.84	\$12.50	\$11.40	\$0.00	\$42.74
2	60	\$22.60	\$12.50	\$12.24	\$0.00	\$47.34
3	70	\$26.37	\$12.50	\$13.08	\$0.00	\$51.95
4	80	\$30.14	\$12.50	\$13.92	\$0.00	\$56.56

Effective Date - 09/01/2019

Step	percent	Apprentice Base Wage	Health	Pension	Supplemental Unemployment	Total Rate
1	50	\$19.84	\$12.50	\$11.40	\$0.00	\$43.74
2	60	\$23.80	\$12.50	\$12.24	\$0.00	\$48.54
3	70	\$27.77	\$12.50	\$13.08	\$0.00	\$53.35
4	80	\$31.74	\$12.50	\$13.92	\$0.00	\$58.16

Notes:

Steps are 1 year

Apprentice to Journeyworker Ratio:1:4

IRONWORKER/WELDER <i>IRONWORKERS LOCAL 7 (SPRINGFIELD AREA)</i>	03/16/2019	\$34.20	\$8.00	\$20.75	\$0.00	\$62.95
	09/16/2019	\$35.10	\$8.00	\$20.75	\$0.00	\$63.85
	03/16/2020	\$35.95	\$8.00	\$20.75	\$0.00	\$64.70
	09/16/2020	\$36.85	\$8.00	\$20.75	\$0.00	\$65.60
	03/16/2021	\$37.70	\$8.00	\$20.75	\$0.00	\$66.45

Classification

Effective Date Base Wage Health Pension Supplemental Unemployment Total Rate

Apprentice - IRONWORKER - Local 7 Springfield

Effective Date - 03/16/2019

Step	percent	Apprentice Base Wage	Health	Pension	Supplemental Unemployment	Total Rate
1	60	\$20.52	\$8.00	\$20.75	\$0.00	\$49.27
2	70	\$23.94	\$8.00	\$20.75	\$0.00	\$52.69
3	75	\$25.65	\$8.00	\$20.75	\$0.00	\$54.40
4	80	\$27.36	\$8.00	\$20.75	\$0.00	\$56.11
5	85	\$29.07	\$8.00	\$20.75	\$0.00	\$57.82
6	90	\$30.78	\$8.00	\$20.75	\$0.00	\$59.53

Effective Date - 09/16/2019

Step	percent	Apprentice Base Wage	Health	Pension	Supplemental Unemployment	Total Rate
1	60	\$21.06	\$8.00	\$20.75	\$0.00	\$49.81
2	70	\$24.57	\$8.00	\$20.75	\$0.00	\$53.32
3	75	\$26.33	\$8.00	\$20.75	\$0.00	\$55.08
4	80	\$28.08	\$8.00	\$20.75	\$0.00	\$56.83
5	85	\$29.84	\$8.00	\$20.75	\$0.00	\$58.59
6	90	\$31.59	\$8.00	\$20.75	\$0.00	\$60.34

Notes:

Structural 1:6; Ornamental 1:4

Apprentice to Journeyworker Ratio:

JACKHAMMER & PAVING BREAKER OPERATOR <i>LABORERS - ZONE 4 (BUILDING & SITE)</i>	12/01/2018	\$27.10	\$7.85	\$12.50	\$0.00	\$47.45
	06/01/2019	\$27.85	\$7.85	\$12.50	\$0.00	\$48.20
	12/01/2019	\$28.60	\$7.85	\$12.50	\$0.00	\$48.95
	06/01/2020	\$29.25	\$7.85	\$12.50	\$0.00	\$49.60
	12/01/2020	\$29.90	\$7.85	\$12.50	\$0.00	\$50.25

For apprentice rates see "Apprentice- LABORER"

LABORER <i>LABORERS - ZONE 4 (BUILDING & SITE)</i>	12/01/2018	\$26.85	\$7.85	\$12.50	\$0.00	\$47.20
	06/01/2019	\$27.60	\$7.85	\$12.50	\$0.00	\$47.95
	12/01/2019	\$28.35	\$7.85	\$12.50	\$0.00	\$48.70
	06/01/2020	\$29.00	\$7.85	\$12.50	\$0.00	\$49.35
	12/01/2020	\$29.65	\$7.85	\$12.50	\$0.00	\$50.00

Classification

Effective Date Base Wage Health Pension Supplemental Unemployment Total Rate

Apprentice - LABORER - Zone 4 Building and Site

Effective Date - 12/01/2018

Step	percent	Apprentice Base Wage	Health	Pension	Supplemental Unemployment	Total Rate
1	60	\$16.11	\$7.85	\$12.50	\$0.00	\$36.46
2	70	\$18.80	\$7.85	\$12.50	\$0.00	\$39.15
3	80	\$21.48	\$7.85	\$12.50	\$0.00	\$41.83
4	90	\$24.17	\$7.85	\$12.50	\$0.00	\$44.52

Effective Date - 06/01/2019

Step	percent	Apprentice Base Wage	Health	Pension	Supplemental Unemployment	Total Rate
1	60	\$16.56	\$7.85	\$12.50	\$0.00	\$36.91
2	70	\$19.32	\$7.85	\$12.50	\$0.00	\$39.67
3	80	\$22.08	\$7.85	\$12.50	\$0.00	\$42.43
4	90	\$24.84	\$7.85	\$12.50	\$0.00	\$45.19

Notes:

Apprentice to Journeyworker Ratio:1:5

LABORER (HEAVY & HIGHWAY)	12/01/2018	\$28.02	\$7.85	\$13.54	\$0.00	\$49.41
LABORERS - ZONE 4 (HEAVY & HIGHWAY)	06/01/2019	\$28.79	\$7.85	\$13.54	\$0.00	\$50.18
	12/01/2019	\$29.56	\$7.85	\$13.54	\$0.00	\$50.95
	06/01/2020	\$30.35	\$7.85	\$13.54	\$0.00	\$51.74
	12/01/2020	\$31.14	\$7.85	\$13.54	\$0.00	\$52.53
	06/01/2021	\$31.96	\$7.85	\$13.54	\$0.00	\$53.35
	12/01/2021	\$32.77	\$7.85	\$13.54	\$0.00	\$54.16

Classification

Effective Date Base Wage Health Pension Supplemental Unemployment Total Rate

Apprentice - LABORER (Heavy and Highway) - Zone 4

Effective Date - 12/01/2018

Step	percent	Apprentice Base Wage	Health	Pension	Supplemental Unemployment	Total Rate
1	60	\$16.81	\$7.85	\$13.54	\$0.00	\$38.20
2	70	\$19.61	\$7.85	\$13.54	\$0.00	\$41.00
3	80	\$22.42	\$7.85	\$13.54	\$0.00	\$43.81
4	90	\$25.22	\$7.85	\$13.54	\$0.00	\$46.61

Effective Date - 06/01/2019

Step	percent	Apprentice Base Wage	Health	Pension	Supplemental Unemployment	Total Rate
1	60	\$17.27	\$7.85	\$13.54	\$0.00	\$38.66
2	70	\$20.15	\$7.85	\$13.54	\$0.00	\$41.54
3	80	\$23.03	\$7.85	\$13.54	\$0.00	\$44.42
4	90	\$25.91	\$7.85	\$13.54	\$0.00	\$47.30

Notes:

Apprentice to Journeyworker Ratio:1:5

LABORER: CARPENTER TENDER <i>LABORERS - ZONE 4 (BUILDING & SITE)</i>	12/01/2018	\$26.85	\$7.85	\$12.50	\$0.00	\$47.20
	06/01/2019	\$27.60	\$7.85	\$12.50	\$0.00	\$47.95
	12/01/2019	\$28.35	\$7.85	\$12.50	\$0.00	\$48.70
	06/01/2020	\$29.00	\$7.85	\$12.50	\$0.00	\$49.35
	12/01/2020	\$29.65	\$7.85	\$12.50	\$0.00	\$50.00

For apprentice rates see "Apprentice- LABORER"

LABORER: CEMENT FINISHER TENDER <i>LABORERS - ZONE 4 (BUILDING & SITE)</i>	12/01/2018	\$26.85	\$7.85	\$12.50	\$0.00	\$47.20
	06/01/2019	\$27.60	\$7.85	\$12.50	\$0.00	\$47.95
	12/01/2019	\$28.35	\$7.85	\$12.50	\$0.00	\$48.70
	06/01/2020	\$29.00	\$7.85	\$12.50	\$0.00	\$49.35
	12/01/2020	\$29.65	\$7.85	\$12.50	\$0.00	\$50.00

For apprentice rates see "Apprentice- LABORER"

LABORER: HAZARDOUS WASTE/ASBESTOS REMOVER <i>LABORERS - ZONE 4 (BUILDING & SITE)</i>	12/01/2018	\$26.95	\$7.85	\$12.50	\$0.00	\$47.30
	06/01/2019	\$27.70	\$7.85	\$12.50	\$0.00	\$48.05
	12/01/2019	\$28.45	\$7.85	\$12.50	\$0.00	\$48.80

For apprentice rates see "Apprentice- LABORER"

LABORER: MASON TENDER <i>LABORERS - ZONE 4 (BUILDING & SITE)</i>	12/01/2018	\$28.85	\$7.85	\$12.50	\$0.00	\$49.20
	06/01/2019	\$29.60	\$7.85	\$12.50	\$0.00	\$49.95
	12/01/2019	\$30.35	\$7.85	\$12.50	\$0.00	\$50.70
	06/01/2020	\$31.00	\$7.85	\$12.50	\$0.00	\$51.35
	12/01/2020	\$31.65	\$7.85	\$12.50	\$0.00	\$52.00

For apprentice rates see "Apprentice- LABORER"

Classification	Effective Date	Base Wage	Health	Pension	Supplemental Unemployment	Total Rate
LABORER: MASON TENDER (HEAVY & HIGHWAY) <i>LABORERS - ZONE 4 (HEAVY & HIGHWAY)</i>	12/01/2018	\$28.27	\$7.85	\$13.54	\$0.00	\$49.66
	06/01/2019	\$29.04	\$7.85	\$13.54	\$0.00	\$50.43
	12/01/2019	\$29.81	\$7.85	\$13.54	\$0.00	\$51.20
	06/01/2020	\$30.60	\$7.85	\$13.54	\$0.00	\$51.99
	12/01/2020	\$31.39	\$7.85	\$13.54	\$0.00	\$52.78
	06/01/2021	\$32.21	\$7.85	\$13.54	\$0.00	\$53.60
	12/01/2021	\$33.02	\$7.85	\$13.54	\$0.00	\$54.41
For apprentice rates see "Apprentice- LABORER (Heavy and Highway)						
LABORER: MULTI-TRADE TENDER <i>LABORERS - ZONE 4 (BUILDING & SITE)</i>	12/01/2018	\$26.85	\$7.85	\$12.50	\$0.00	\$47.20
	06/01/2019	\$27.60	\$7.85	\$12.50	\$0.00	\$47.95
	12/01/2019	\$28.35	\$7.85	\$12.50	\$0.00	\$48.70
	06/01/2020	\$29.00	\$7.85	\$12.50	\$0.00	\$49.35
	12/01/2020	\$29.65	\$7.85	\$12.50	\$0.00	\$50.00
For apprentice rates see "Apprentice- LABORER"						
LABORER: TREE REMOVER <i>LABORERS - ZONE 4 (BUILDING & SITE)</i>	12/01/2018	\$26.85	\$7.85	\$12.50	\$0.00	\$47.20
	06/01/2019	\$27.60	\$7.85	\$12.50	\$0.00	\$47.95
	12/01/2019	\$28.35	\$7.85	\$12.50	\$0.00	\$48.70
	06/01/2020	\$29.00	\$7.85	\$12.50	\$0.00	\$49.35
	12/01/2020	\$29.65	\$7.85	\$12.50	\$0.00	\$50.00
This classification applies to all tree work associated with the removal of standing trees, and trimming and removal of branches and limbs when the work is not done for a utility company for the purpose of operation, maintenance or repair of utility company equipment. For apprentice rates see "Apprentice- LABORER"						
LASER BEAM OPERATOR <i>LABORERS - ZONE 4 (BUILDING & SITE)</i>	12/01/2018	\$27.10	\$7.85	\$12.50	\$0.00	\$47.45
	06/01/2019	\$27.85	\$7.85	\$12.50	\$0.00	\$48.20
	12/01/2019	\$28.60	\$7.85	\$12.50	\$0.00	\$48.95
	06/01/2020	\$29.25	\$7.85	\$12.50	\$0.00	\$49.60
	12/01/2020	\$29.90	\$7.85	\$12.50	\$0.00	\$50.25
For apprentice rates see "Apprentice- LABORER"						
LASER BEAM OPERATOR (HEAVY & HIGHWAY) <i>LABORERS - ZONE 4 (HEAVY & HIGHWAY)</i>	12/01/2018	\$28.27	\$7.85	\$13.54	\$0.00	\$49.66
	06/01/2019	\$29.04	\$7.85	\$13.54	\$0.00	\$50.43
	12/01/2019	\$29.81	\$7.85	\$13.54	\$0.00	\$51.20
	06/01/2020	\$30.60	\$7.85	\$13.54	\$0.00	\$51.99
	12/01/2020	\$31.39	\$7.85	\$13.54	\$0.00	\$52.78
	06/01/2021	\$32.21	\$7.85	\$13.54	\$0.00	\$53.60
	12/01/2021	\$33.02	\$7.85	\$13.54	\$0.00	\$54.41
For apprentice rates see "Apprentice- LABORER (Heavy and Highway)						
MARBLE & TILE FINISHERS <i>BRICKLAYERS LOCAL 3 (SPR/PITT) - MARBLE & TILE</i>	02/01/2019	\$34.67	\$10.75	\$18.26	\$0.00	\$63.68
	08/01/2019	\$35.67	\$10.75	\$18.37	\$0.00	\$64.79
	02/01/2020	\$36.17	\$10.75	\$18.37	\$0.00	\$65.29
	08/01/2020	\$37.17	\$10.75	\$18.49	\$0.00	\$66.41
	02/01/2021	\$37.67	\$10.75	\$18.49	\$0.00	\$66.91
	08/01/2021	\$38.67	\$10.75	\$18.62	\$0.00	\$68.04
	02/01/2022	\$39.12	\$10.75	\$18.62	\$0.00	\$68.49

Apprentice - MARBLE-TILE FINISHER-Local 3 Marble/Tile (Spr/Pitt)

Effective Date - 02/01/2019

Step	percent	Apprentice Base Wage	Health	Pension	Supplemental Unemployment	Total Rate
1	50	\$17.34	\$10.75	\$18.26	\$0.00	\$46.35
2	60	\$20.80	\$10.75	\$18.26	\$0.00	\$49.81
3	70	\$24.27	\$10.75	\$18.26	\$0.00	\$53.28
4	80	\$27.74	\$10.75	\$18.26	\$0.00	\$56.75
5	90	\$31.20	\$10.75	\$18.26	\$0.00	\$60.21

Effective Date - 08/01/2019

Step	percent	Apprentice Base Wage	Health	Pension	Supplemental Unemployment	Total Rate
1	50	\$17.84	\$10.75	\$18.37	\$0.00	\$46.96
2	60	\$21.40	\$10.75	\$18.37	\$0.00	\$50.52
3	70	\$24.97	\$10.75	\$18.37	\$0.00	\$54.09
4	80	\$28.54	\$10.75	\$18.37	\$0.00	\$57.66
5	90	\$32.10	\$10.75	\$18.37	\$0.00	\$61.22

Notes:

Apprentice to Journeyworker Ratio:1:5

MARBLE MASON/TILE LAYER(SP/PT)SeeBrick
BRICKLAYERS LOCAL 3 (SPR/PITT) - MARBLE & TILE

See "BRICK/STONE/ARTIFICIAL MASONRY(INCL.MASONRY WATERPROOFING)

MECH. SWEEPER OPERATOR (ON CONST. SITES) OPERATING ENGINEERS LOCAL 98	12/01/2018	\$34.79	\$11.44	\$13.81	\$0.00	\$60.04
	06/01/2019	\$35.05	\$11.69	\$14.08	\$0.00	\$60.82
	12/01/2019	\$35.65	\$11.69	\$14.35	\$0.00	\$61.69

For apprentice rates see "Apprentice- OPERATING ENGINEERS"

MECHANIC/WELDER/BOOM TRUCK OPERATING ENGINEERS LOCAL 98	12/01/2018	\$34.26	\$11.44	\$13.81	\$0.00	\$59.51
	06/01/2019	\$34.52	\$11.69	\$14.08	\$0.00	\$60.29
	12/01/2019	\$35.12	\$11.69	\$14.35	\$0.00	\$61.16

For apprentice rates see "Apprentice- OPERATING ENGINEERS"

MILLWRIGHT (Zone 3) MILLWRIGHTS LOCAL 1121 - Zone 3	04/01/2019	\$37.11	\$9.90	\$18.50	\$0.00	\$65.51
--	------------	---------	--------	---------	--------	---------

Classification

Effective Date Base Wage Health Pension Supplemental Unemployment Total Rate

Apprentice - MILLWRIGHT - Local 1121 Zone 3

Effective Date - 04/01/2019

Step	percent	Apprentice Base Wage	Health	Pension	Supplemental Unemployment	Total Rate
1	55	\$20.41	\$9.90	\$5.31	\$0.00	\$35.62
2	65	\$24.12	\$9.90	\$15.13	\$0.00	\$49.15
3	75	\$27.83	\$9.90	\$16.10	\$0.00	\$53.83
4	85	\$31.54	\$9.90	\$17.06	\$0.00	\$58.50

Notes:
 Steps are 2,000 hours
Apprentice to Journeyworker Ratio:1:5

MORTAR MIXER	12/01/2018	\$27.10	\$7.85	\$12.50	\$0.00	\$47.45
<i>LABORERS - ZONE 4 (BUILDING & SITE)</i>	06/01/2019	\$27.85	\$7.85	\$12.50	\$0.00	\$48.20
	12/01/2019	\$28.60	\$7.85	\$12.50	\$0.00	\$48.95
	06/01/2020	\$29.25	\$7.85	\$12.50	\$0.00	\$49.60
	12/01/2020	\$29.90	\$7.85	\$12.50	\$0.00	\$50.25

For apprentice rates see "Apprentice- LABORER"

OILER	12/01/2018	\$29.95	\$11.44	\$13.81	\$0.00	\$55.20
<i>OPERATING ENGINEERS LOCAL 98</i>	06/01/2019	\$30.21	\$11.69	\$14.08	\$0.00	\$55.98
	12/01/2019	\$30.81	\$11.69	\$14.35	\$0.00	\$56.85

For apprentice rates see "Apprentice- OPERATING ENGINEERS"

OTHER POWER DRIVEN EQUIPMENT - CLASS VI	12/01/2018	\$27.97	\$11.44	\$13.81	\$0.00	\$53.22
<i>OPERATING ENGINEERS LOCAL 98</i>	06/01/2019	\$28.23	\$11.69	\$14.08	\$0.00	\$54.00
	12/01/2019	\$28.83	\$11.69	\$14.35	\$0.00	\$54.87

For apprentice rates see "Apprentice- OPERATING ENGINEERS"

PAINTER (BRIDGES/TANKS)	01/01/2019	\$50.36	\$8.15	\$20.85	\$0.00	\$79.36
<i>PAINTERS LOCAL 35 - ZONE 3</i>	07/01/2019	\$51.46	\$8.15	\$20.85	\$0.00	\$80.46
	01/01/2020	\$52.56	\$8.15	\$20.85	\$0.00	\$81.56
	07/01/2020	\$53.66	\$8.15	\$20.85	\$0.00	\$82.66
	01/01/2021	\$54.76	\$8.15	\$20.85	\$0.00	\$83.76

Classification

Effective Date Base Wage Health Pension Supplemental Unemployment Total Rate

Apprentice - PAINTER Local 35 - BRIDGES/TANKS

Effective Date - 01/01/2019

Step	percent	Apprentice Base Wage	Health	Pension	Supplemental Unemployment	Total Rate
1	50	\$25.18	\$8.15	\$0.00	\$0.00	\$33.33
2	55	\$27.70	\$8.15	\$5.64	\$0.00	\$41.49
3	60	\$30.22	\$8.15	\$6.15	\$0.00	\$44.52
4	65	\$32.73	\$8.15	\$6.66	\$0.00	\$47.54
5	70	\$35.25	\$8.15	\$17.78	\$0.00	\$61.18
6	75	\$37.77	\$8.15	\$18.29	\$0.00	\$64.21
7	80	\$40.29	\$8.15	\$18.80	\$0.00	\$67.24
8	90	\$45.32	\$8.15	\$19.83	\$0.00	\$73.30

Effective Date - 07/01/2019

Step	percent	Apprentice Base Wage	Health	Pension	Supplemental Unemployment	Total Rate
1	50	\$25.73	\$8.15	\$0.00	\$0.00	\$33.88
2	55	\$28.30	\$8.15	\$5.64	\$0.00	\$42.09
3	60	\$30.88	\$8.15	\$6.15	\$0.00	\$45.18
4	65	\$33.45	\$8.15	\$6.66	\$0.00	\$48.26
5	70	\$36.02	\$8.15	\$17.78	\$0.00	\$61.95
6	75	\$38.60	\$8.15	\$18.29	\$0.00	\$65.04
7	80	\$41.17	\$8.15	\$18.80	\$0.00	\$68.12
8	90	\$46.31	\$8.15	\$19.83	\$0.00	\$74.29

Notes:
Steps are 750 hrs.

Apprentice to Journeyworker Ratio:1:1

PAINTER (SIGN, PICTORIAL & DISPLAY) PAINTERS LOCAL 35 - ZONE 3	06/01/2013	\$25.81	\$7.07	\$7.05	\$0.00	\$39.93
---	------------	---------	--------	--------	--------	---------

Apprentice - PAINTER SIGN - Local 35 Zone 3

Effective Date - 06/01/2013

Step	percent	Apprentice Base Wage	Health	Pension	Supplemental Unemployment	Total Rate
1	50	\$12.91	\$7.07	\$0.00	\$0.00	\$19.98
2	55	\$14.20	\$7.07	\$2.45	\$0.00	\$23.72
3	60	\$15.49	\$7.07	\$2.45	\$0.00	\$25.01
4	65	\$16.78	\$7.07	\$2.45	\$0.00	\$26.30
5	70	\$18.07	\$7.07	\$7.05	\$0.00	\$32.19
6	75	\$19.36	\$7.07	\$7.05	\$0.00	\$33.48
7	80	\$20.65	\$7.07	\$7.05	\$0.00	\$34.77
8	85	\$21.94	\$7.07	\$7.05	\$0.00	\$36.06
9	90	\$23.23	\$7.07	\$7.05	\$0.00	\$37.35

Notes:
Steps are 4 mos.

Apprentice to Journeyworker Ratio:1:1

PAINTER (SPRAY OR SANDBLAST, NEW) *	01/01/2019	\$33.73	\$8.15	\$16.95	\$0.00	\$58.83
* If 30% or more of surfaces to be painted are new construction, NEW paint rate shall be used. PAINTERS LOCAL 35 - ZONE 3	07/01/2019	\$34.83	\$8.15	\$16.95	\$0.00	\$59.93
	01/01/2020	\$35.93	\$8.15	\$16.95	\$0.00	\$61.03
	07/01/2020	\$37.03	\$8.15	\$16.95	\$0.00	\$62.13
	01/01/2021	\$38.13	\$8.15	\$16.95	\$0.00	\$63.23

Apprentice - PAINTER Local 35 Zone 3 - Spray/Sandblast - New

Effective Date - 01/01/2019

Step	percent	Apprentice Base Wage	Health	Pension	Supplemental Unemployment	Total Rate
1	50	\$16.87	\$8.15	\$0.00	\$0.00	\$25.02
2	55	\$18.55	\$8.15	\$3.49	\$0.00	\$30.19
3	60	\$20.24	\$8.15	\$3.81	\$0.00	\$32.20
4	65	\$21.92	\$8.15	\$4.13	\$0.00	\$34.20
5	70	\$23.61	\$8.15	\$15.05	\$0.00	\$46.81
6	75	\$25.30	\$8.15	\$15.36	\$0.00	\$48.81
7	80	\$26.98	\$8.15	\$15.68	\$0.00	\$50.81
8	90	\$30.36	\$8.15	\$16.32	\$0.00	\$54.83

Effective Date - 07/01/2019

Step	percent	Apprentice Base Wage	Health	Pension	Supplemental Unemployment	Total Rate
1	50	\$17.42	\$8.15	\$0.00	\$0.00	\$25.57
2	55	\$19.16	\$8.15	\$3.49	\$0.00	\$30.80
3	60	\$20.90	\$8.15	\$3.81	\$0.00	\$32.86
4	65	\$22.64	\$8.15	\$4.13	\$0.00	\$34.92
5	70	\$24.38	\$8.15	\$15.05	\$0.00	\$47.58
6	75	\$26.12	\$8.15	\$15.36	\$0.00	\$49.63
7	80	\$27.86	\$8.15	\$15.68	\$0.00	\$51.69
8	90	\$31.35	\$8.15	\$16.32	\$0.00	\$55.82

Notes:
Steps are 750 hrs.

Apprentice to Journeyworker Ratio:1:1

PAINTER (SPRAY OR SANDBLAST, REPAINT)	01/01/2019	\$31.05	\$8.15	\$16.95	\$0.00	\$56.15
PAINTERS LOCAL 35 - ZONE 3	07/01/2019	\$32.15	\$8.15	\$16.95	\$0.00	\$57.25
	01/01/2020	\$33.25	\$8.15	\$16.95	\$0.00	\$58.35
	07/01/2020	\$34.35	\$8.15	\$16.95	\$0.00	\$59.45
	01/01/2021	\$35.45	\$8.15	\$16.95	\$0.00	\$60.55

Apprentice - PAINTER Local 35 Zone 3 - Spray/Sandblast - Repaint

Effective Date - 01/01/2019

Step	percent	Apprentice Base Wage	Health	Pension	Supplemental Unemployment	Total Rate
1	50	\$15.53	\$8.15	\$0.00	\$0.00	\$23.68
2	55	\$17.08	\$8.15	\$3.49	\$0.00	\$28.72
3	60	\$18.63	\$8.15	\$3.81	\$0.00	\$30.59
4	65	\$20.18	\$8.15	\$4.13	\$0.00	\$32.46
5	70	\$21.74	\$8.15	\$15.05	\$0.00	\$44.94
6	75	\$23.29	\$8.15	\$15.36	\$0.00	\$46.80
7	80	\$24.84	\$8.15	\$15.68	\$0.00	\$48.67
8	90	\$27.95	\$8.15	\$16.32	\$0.00	\$52.42

Effective Date - 07/01/2019

Step	percent	Apprentice Base Wage	Health	Pension	Supplemental Unemployment	Total Rate
1	50	\$16.08	\$8.15	\$0.00	\$0.00	\$24.23
2	55	\$17.68	\$8.15	\$3.49	\$0.00	\$29.32
3	60	\$19.29	\$8.15	\$3.81	\$0.00	\$31.25
4	65	\$20.90	\$8.15	\$4.13	\$0.00	\$33.18
5	70	\$22.51	\$8.15	\$15.05	\$0.00	\$45.71
6	75	\$24.11	\$8.15	\$15.36	\$0.00	\$47.62
7	80	\$25.72	\$8.15	\$15.68	\$0.00	\$49.55
8	90	\$28.94	\$8.15	\$16.32	\$0.00	\$53.41

Notes:
Steps are 750 hrs.

Apprentice to Journeyworker Ratio:1:1

PAINTER / TAPER (BRUSH, NEW) *	01/01/2019	\$32.33	\$8.15	\$16.95	\$0.00	\$57.43
* If 30% or more of surfaces to be painted are new construction, NEW paint rate shall be used. PAINTERS LOCAL 35 - ZONE 3	07/01/2019	\$34.43	\$8.15	\$16.95	\$0.00	\$59.53
	01/01/2020	\$34.53	\$8.15	\$16.95	\$0.00	\$59.63
	07/01/2020	\$35.63	\$8.15	\$16.95	\$0.00	\$60.73
	01/01/2021	\$36.73	\$8.15	\$16.95	\$0.00	\$61.83

Apprentice - PAINTER - Local 35 Zone 3 - BRUSH NEW

Effective Date - 01/01/2019

Step	percent	Apprentice Base Wage	Health	Pension	Supplemental Unemployment	Total Rate
1	50	\$16.17	\$8.15	\$0.00	\$0.00	\$24.32
2	55	\$17.78	\$8.15	\$3.49	\$0.00	\$29.42
3	60	\$19.40	\$8.15	\$3.81	\$0.00	\$31.36
4	65	\$21.01	\$8.15	\$4.13	\$0.00	\$33.29
5	70	\$22.63	\$8.15	\$15.05	\$0.00	\$45.83
6	75	\$24.25	\$8.15	\$15.36	\$0.00	\$47.76
7	80	\$25.86	\$8.15	\$15.68	\$0.00	\$49.69
8	90	\$29.10	\$8.15	\$16.32	\$0.00	\$53.57

Effective Date - 07/01/2019

Step	percent	Apprentice Base Wage	Health	Pension	Supplemental Unemployment	Total Rate
1	50	\$17.22	\$8.15	\$0.00	\$0.00	\$25.37
2	55	\$18.94	\$8.15	\$3.49	\$0.00	\$30.58
3	60	\$20.66	\$8.15	\$3.81	\$0.00	\$32.62
4	65	\$22.38	\$8.15	\$4.13	\$0.00	\$34.66
5	70	\$24.10	\$8.15	\$15.05	\$0.00	\$47.30
6	75	\$25.82	\$8.15	\$15.36	\$0.00	\$49.33
7	80	\$27.54	\$8.15	\$15.68	\$0.00	\$51.37
8	90	\$30.99	\$8.15	\$16.32	\$0.00	\$55.46

Notes:
Steps are 750 hrs.

Apprentice to Journeyworker Ratio:1:1

PAINTER / TAPER (BRUSH, REPAINT)	01/01/2019	\$29.65	\$8.15	\$16.95	\$0.00	\$54.75
PAINTERS LOCAL 35 - ZONE 3	07/01/2019	\$30.81	\$8.15	\$16.95	\$0.00	\$55.91
	01/01/2020	\$31.85	\$8.15	\$16.95	\$0.00	\$56.95
	07/01/2020	\$32.95	\$8.15	\$16.95	\$0.00	\$58.05
	01/01/2021	\$34.05	\$8.15	\$16.95	\$0.00	\$59.15

Classification

Effective Date Base Wage Health Pension Supplemental Unemployment Total Rate

Apprentice - PAINTER Local 35 Zone 3 - BRUSH REPAINT

Effective Date - 01/01/2019

Step	percent	Apprentice Base Wage	Health	Pension	Supplemental Unemployment	Total Rate
1	50	\$14.83	\$8.15	\$0.00	\$0.00	\$22.98
2	55	\$16.31	\$8.15	\$3.49	\$0.00	\$27.95
3	60	\$17.79	\$8.15	\$3.81	\$0.00	\$29.75
4	65	\$19.27	\$8.15	\$4.13	\$0.00	\$31.55
5	70	\$20.76	\$8.15	\$15.05	\$0.00	\$43.96
6	75	\$22.24	\$8.15	\$15.36	\$0.00	\$45.75
7	80	\$23.72	\$8.15	\$15.68	\$0.00	\$47.55
8	90	\$26.69	\$8.15	\$16.32	\$0.00	\$51.16

Effective Date - 07/01/2019

Step	percent	Apprentice Base Wage	Health	Pension	Supplemental Unemployment	Total Rate
1	50	\$15.41	\$8.15	\$0.00	\$0.00	\$23.56
2	55	\$16.95	\$8.15	\$3.49	\$0.00	\$28.59
3	60	\$18.49	\$8.15	\$3.81	\$0.00	\$30.45
4	65	\$20.03	\$8.15	\$4.13	\$0.00	\$32.31
5	70	\$21.57	\$8.15	\$15.05	\$0.00	\$44.77
6	75	\$23.11	\$8.15	\$15.36	\$0.00	\$46.62
7	80	\$24.65	\$8.15	\$15.68	\$0.00	\$48.48
8	90	\$27.73	\$8.15	\$16.32	\$0.00	\$52.20

Notes:
Steps are 750 hrs.

Apprentice to Journeyworker Ratio:1:1

PAINTER TRAFFIC MARKINGS (HEAVY/HIGHWAY)	12/01/2018	\$28.02	\$7.85	\$13.54	\$0.00	\$49.41
LABORERS - ZONE 4 (HEAVY & HIGHWAY)	06/01/2019	\$28.79	\$7.85	\$13.54	\$0.00	\$50.18
	12/01/2019	\$29.56	\$7.85	\$13.54	\$0.00	\$50.95
	06/01/2020	\$30.35	\$7.85	\$13.54	\$0.00	\$51.74
	12/01/2020	\$31.14	\$7.85	\$13.54	\$0.00	\$52.53
	06/01/2021	\$31.96	\$7.85	\$13.54	\$0.00	\$53.35
	12/01/2021	\$32.77	\$7.85	\$13.54	\$0.00	\$54.16

For apprentice rates see "Apprentice- LABORER (Heavy and Highway)

PANEL & PICKUP TRUCKS DRIVER	12/01/2018	\$33.08	\$11.91	\$12.70	\$0.00	\$57.69
TEAMSTERS JOINT COUNCIL NO. 10 ZONE B	06/01/2019	\$34.08	\$11.91	\$12.70	\$0.00	\$58.69
	08/01/2019	\$34.08	\$12.41	\$12.70	\$0.00	\$59.19
	12/01/2019	\$34.08	\$12.41	\$13.72	\$0.00	\$60.21
	06/01/2020	\$34.98	\$12.41	\$13.72	\$0.00	\$61.11
	08/01/2020	\$34.98	\$12.91	\$13.72	\$0.00	\$61.61
	12/01/2020	\$34.98	\$12.91	\$14.82	\$0.00	\$62.71
	06/01/2021	\$35.78	\$12.91	\$14.82	\$0.00	\$63.51
	08/01/2021	\$35.78	\$13.41	\$14.82	\$0.00	\$64.01
	12/01/2021	\$35.78	\$13.41	\$16.01	\$0.00	\$65.20

Classification	Effective Date	Base Wage	Health	Pension	Supplemental Unemployment	Total Rate
PIER AND DOCK CONSTRUCTOR (UNDERPINNING AND DECK)	08/01/2018	\$41.57	\$9.90	\$21.15	\$0.00	\$72.62
PILE DRIVER LOCAL 56 (ZONE 3)	08/01/2019	\$43.79	\$9.90	\$21.15	\$0.00	\$74.84
For apprentice rates see "Apprentice- PILE DRIVER"						
PILE DRIVER	08/01/2018	\$41.57	\$9.90	\$21.15	\$0.00	\$72.62
PILE DRIVER LOCAL 56 (ZONE 3)	08/01/2019	\$43.79	\$9.90	\$21.15	\$0.00	\$74.84

Apprentice - PILE DRIVER - Local 56 Zone 3

Effective Date - 08/01/2018

Step	percent	Apprentice Base Wage	Health	Pension	Supplemental Unemployment	Total Rate
1	0	\$0.00	\$0.00	\$0.00	\$0.00	\$0.00

Notes: Apprentice wages shall be no less than the following Steps;
(Same as set in Zone 1)

1\$54.34/2\$58.99/3\$63.65/4\$65.98/5\$68.31/6\$68.31/7\$72.96/8\$72.96

Apprentice to Journeyworker Ratio:1:5

PIPELAYER	12/01/2018	\$27.10	\$7.85	\$12.50	\$0.00	\$47.45
LABORERS - ZONE 4 (BUILDING & SITE)	06/01/2019	\$27.85	\$7.85	\$12.50	\$0.00	\$48.20
	12/01/2019	\$28.60	\$7.85	\$12.50	\$0.00	\$48.95
	06/01/2020	\$29.25	\$7.85	\$12.50	\$0.00	\$49.60
	12/01/2020	\$29.90	\$7.85	\$12.50	\$0.00	\$50.25

For apprentice rates see "Apprentice- LABORER"

PIPELAYER (HEAVY & HIGHWAY)	12/01/2018	\$28.27	\$7.85	\$13.54	\$0.00	\$49.66
LABORERS - ZONE 4 (HEAVY & HIGHWAY)	06/01/2019	\$29.04	\$7.85	\$13.54	\$0.00	\$50.43
	12/01/2019	\$29.81	\$7.85	\$13.54	\$0.00	\$51.20
	06/01/2020	\$30.60	\$7.85	\$13.54	\$0.00	\$51.99
	12/01/2020	\$31.39	\$7.85	\$13.54	\$0.00	\$52.78
	06/01/2021	\$32.21	\$7.85	\$13.54	\$0.00	\$53.60
	12/01/2021	\$33.02	\$7.85	\$13.54	\$0.00	\$54.41

For apprentice rates see "Apprentice- LABORER (Heavy and Highway)"

PLUMBER & PIPEFITTER	03/17/2019	\$40.21	\$8.75	\$16.35	\$0.00	\$65.31
PLUMBERS & PIPEFITTERS LOCAL 104						

Classification

Effective Date Base Wage Health Pension Supplemental Unemployment Total Rate

Apprentice - PLUMBER/PIPEFITTER - Local 104

Effective Date - 03/17/2019

Step	percent	Apprentice Base Wage	Health	Pension	Supplemental Unemployment	Total Rate
1	45	\$18.09	\$8.75	\$9.60	\$0.00	\$36.44
2	50	\$20.11	\$8.75	\$9.60	\$0.00	\$38.46
3	55	\$22.12	\$8.75	\$9.60	\$0.00	\$40.47
4	60	\$24.13	\$8.75	\$9.60	\$0.00	\$42.48
5	65	\$26.14	\$8.75	\$9.60	\$0.00	\$44.49
6	70	\$28.15	\$8.75	\$9.60	\$0.00	\$46.50
7	75	\$30.16	\$8.75	\$9.60	\$0.00	\$48.51
8	80	\$32.17	\$8.75	\$9.60	\$0.00	\$50.52
9	80	\$32.17	\$8.75	\$16.35	\$0.00	\$57.27
10	80	\$32.17	\$8.75	\$16.35	\$0.00	\$57.27

Notes: **1:1,2:5,3:9,4:12

Apprentice to Journeyworker Ratio:**

PNEUMATIC CONTROLS (TEMP.) <i>PLUMBERS & PIPEFITTERS LOCAL 104</i>	03/17/2019	\$40.21	\$8.75	\$16.35	\$0.00	\$65.31
---	------------	---------	--------	---------	--------	---------

For apprentice rates see "Apprentice- PIPEFITTER" or "PLUMBER/PIPEFITTER"

PNEUMATIC DRILL/TOOL OPERATOR (HEAVY & HIGHWAY) <i>LABORERS - ZONE 4 (HEAVY & HIGHWAY)</i>	12/01/2018	\$28.27	\$7.85	\$13.54	\$0.00	\$49.66
	06/01/2019	\$29.04	\$7.85	\$13.54	\$0.00	\$50.43
	12/01/2019	\$29.81	\$7.85	\$13.54	\$0.00	\$51.20
	06/01/2020	\$30.60	\$7.85	\$13.54	\$0.00	\$51.99
	12/01/2020	\$31.39	\$7.85	\$13.54	\$0.00	\$52.78
	06/01/2021	\$32.21	\$7.85	\$13.54	\$0.00	\$53.60
	12/01/2021	\$33.02	\$7.85	\$13.54	\$0.00	\$54.41

For apprentice rates see "Apprentice- LABORER (Heavy and Highway)"

POWDERMAN & BLASTER <i>LABORERS - ZONE 4 (BUILDING & SITE)</i>	12/01/2018	\$27.85	\$7.85	\$12.50	\$0.00	\$48.20
	06/01/2019	\$28.60	\$7.85	\$12.50	\$0.00	\$48.95
	12/01/2019	\$29.35	\$7.85	\$12.50	\$0.00	\$49.70
	06/01/2020	\$30.00	\$7.85	\$12.50	\$0.00	\$50.35
	12/01/2020	\$30.65	\$7.85	\$12.50	\$0.00	\$51.00

For apprentice rates see "Apprentice- LABORER"

POWDERMAN & BLASTER (HEAVY & HIGHWAY) <i>LABORERS - ZONE 4 (HEAVY & HIGHWAY)</i>	12/01/2018	\$29.02	\$7.85	\$13.64	\$0.00	\$50.51
	06/01/2019	\$29.79	\$7.85	\$13.64	\$0.00	\$51.28
	12/01/2019	\$30.56	\$7.85	\$13.64	\$0.00	\$52.05
	06/01/2020	\$31.35	\$7.85	\$13.64	\$0.00	\$52.84
	12/01/2020	\$32.14	\$7.85	\$13.64	\$0.00	\$53.63
	06/01/2021	\$32.96	\$7.85	\$13.64	\$0.00	\$54.45
	12/01/2021	\$33.77	\$7.85	\$13.64	\$0.00	\$55.26

For apprentice rates see "Apprentice- LABORER (Heavy and Highway)"

Classification	Effective Date	Base Wage	Health	Pension	Supplemental Unemployment	Total Rate
PUMP OPERATOR (CONCRETE) <i>OPERATING ENGINEERS LOCAL 98</i>	12/01/2018	\$34.79	\$11.44	\$13.81	\$0.00	\$60.04
	06/01/2019	\$35.05	\$11.69	\$14.08	\$0.00	\$60.82
	12/01/2019	\$35.65	\$11.69	\$14.35	\$0.00	\$61.69
For apprentice rates see "Apprentice- OPERATING ENGINEERS"						
PUMP OPERATOR (DEWATERING, OTHER) <i>OPERATING ENGINEERS LOCAL 98</i>	12/01/2018	\$34.26	\$11.44	\$13.81	\$0.00	\$59.51
	06/01/2019	\$34.52	\$11.69	\$14.08	\$0.00	\$60.29
	12/01/2019	\$35.12	\$11.69	\$14.35	\$0.00	\$61.16
For apprentice rates see "Apprentice- OPERATING ENGINEERS"						
READY-MIX CONCRETE DRIVER <i>TEAMSTERS LOCAL 404</i>	05/01/2016	\$21.01	\$10.23	\$9.40	\$0.00	\$40.64
RIDE-ON MOTORIZED BUGGY OPERATOR <i>LABORERS - ZONE 4 (BUILDING & SITE)</i>	12/01/2018	\$27.10	\$7.85	\$12.50	\$0.00	\$47.45
	06/01/2019	\$27.85	\$7.85	\$12.50	\$0.00	\$48.20
	12/01/2019	\$28.60	\$7.85	\$12.50	\$0.00	\$48.95
	06/01/2020	\$29.25	\$7.85	\$12.50	\$0.00	\$49.60
	12/01/2020	\$29.90	\$7.85	\$12.50	\$0.00	\$50.25
For apprentice rates see "Apprentice- LABORER"						
ROLLER OPERATOR <i>OPERATING ENGINEERS LOCAL 98</i>	12/01/2018	\$33.65	\$11.44	\$13.81	\$0.00	\$58.90
	06/01/2019	\$33.91	\$11.69	\$14.08	\$0.00	\$59.68
	12/01/2019	\$34.51	\$11.69	\$14.35	\$0.00	\$60.55
For apprentice rates see "Apprentice- OPERATING ENGINEERS"						
ROOFER (Coal tar pitch) <i>ROOFERS LOCAL 248</i>	07/16/2018	\$32.31	\$10.00	\$15.10	\$0.00	\$57.41
	07/16/2019	\$33.96	\$10.00	\$15.20	\$0.00	\$59.16
For apprentice rates see "Apprentice- ROOFER"						
ROOFER (Inc.Roofing Waterproofing &Roofing Damproofg) <i>ROOFERS LOCAL 248</i>	07/16/2018	\$31.81	\$10.00	\$14.60	\$0.00	\$56.41
	07/16/2019	\$33.46	\$10.00	\$14.70	\$0.00	\$58.16

Apprentice - ROOFER - Local 248

Effective Date - 07/16/2018

Step	percent	Apprentice Base Wage	Health	Pension	Supplemental Unemployment	Total Rate
1	60	\$19.09	\$10.00	\$0.00	\$0.00	\$29.09
2	65	\$20.68	\$10.00	\$14.60	\$0.00	\$45.28
3	70	\$22.27	\$10.00	\$14.60	\$0.00	\$46.87
4	75	\$23.86	\$10.00	\$14.60	\$0.00	\$48.46
5	80	\$25.45	\$10.00	\$14.60	\$0.00	\$50.05
6	85	\$27.04	\$10.00	\$14.60	\$0.00	\$51.64
7	90	\$28.63	\$10.00	\$14.60	\$0.00	\$53.23
8	95	\$30.22	\$10.00	\$14.60	\$0.00	\$54.82

Notes:

Steps are 750 hrs.Roofing(Tear Off)1:1; Same as above

Apprentice to Journeyworker Ratio:1:3

ROOFER SLATE / TILE / PRECAST CONCRETE <i>ROOFERS LOCAL 248</i>	07/16/2018	\$32.31	\$10.00	\$15.10	\$0.00	\$57.41
	07/16/2019	\$33.96	\$10.00	\$15.20	\$0.00	\$59.16

For apprentice rates see "Apprentice- ROOFER"

Classification	Effective Date	Base Wage	Health	Pension	Supplemental Unemployment	Total Rate
SCRAPER <i>OPERATING ENGINEERS LOCAL 98</i>	12/01/2018	\$34.26	\$11.44	\$13.81	\$0.00	\$59.51
	06/01/2019	\$34.52	\$11.69	\$14.08	\$0.00	\$60.29
	12/01/2019	\$35.12	\$11.69	\$14.35	\$0.00	\$61.16
For apprentice rates see "Apprentice- OPERATING ENGINEERS"						
SELF-POWERED ROLLERS AND COMPACTORS (TAMPERS) <i>OPERATING ENGINEERS LOCAL 98</i>	12/01/2018	\$33.65	\$11.44	\$13.81	\$0.00	\$58.90
	06/01/2019	\$33.91	\$11.69	\$14.08	\$0.00	\$59.68
	12/01/2019	\$34.51	\$11.69	\$14.35	\$0.00	\$60.55
For apprentice rates see "Apprentice- OPERATING ENGINEERS"						
SELF-PROPELLED POWER BROOM <i>OPERATING ENGINEERS LOCAL 98</i>	12/01/2018	\$31.03	\$11.44	\$13.81	\$0.00	\$56.28
	06/01/2019	\$31.29	\$11.69	\$14.08	\$0.00	\$57.06
	12/01/2019	\$31.89	\$11.69	\$14.35	\$0.00	\$57.93
For apprentice rates see "Apprentice- OPERATING ENGINEERS"						
SHEETMETAL WORKER <i>SHEETMETAL WORKERS LOCAL 63</i>	01/01/2019	\$34.74	\$10.64	\$16.22	\$1.77	\$63.37
	07/01/2019	\$35.74	\$10.64	\$16.22	\$1.77	\$64.37
	01/01/2020	\$36.99	\$10.64	\$16.22	\$1.77	\$65.62

Apprentice - SHEET METAL WORKER - Local 63

Effective Date - 01/01/2019

Step	percent	Apprentice Base Wage	Health	Pension	Supplemental Unemployment	Total Rate
1	45	\$15.63	\$6.21	\$4.67	\$0.00	\$26.51
2	50	\$17.37	\$6.55	\$5.19	\$0.00	\$29.11
3	55	\$19.11	\$6.88	\$9.33	\$1.06	\$36.38
4	60	\$20.84	\$7.22	\$9.33	\$1.12	\$38.51
5	65	\$22.58	\$7.55	\$9.33	\$1.18	\$40.64
6	70	\$24.32	\$7.88	\$9.33	\$1.25	\$42.78
7	75	\$26.06	\$8.22	\$9.33	\$1.31	\$44.92
8	80	\$27.79	\$9.30	\$15.18	\$1.57	\$53.84
9	85	\$29.53	\$9.64	\$15.18	\$1.63	\$55.98
10	90	\$31.27	\$9.98	\$15.18	\$1.69	\$58.12

Effective Date - 07/01/2019

Step	percent	Apprentice Base Wage	Health	Pension	Supplemental Unemployment	Total Rate
1	45	\$16.08	\$6.21	\$4.67	\$0.00	\$26.96
2	50	\$17.87	\$6.55	\$5.19	\$0.00	\$29.61
3	55	\$19.66	\$6.88	\$9.33	\$1.08	\$36.95
4	60	\$21.44	\$7.22	\$9.33	\$1.14	\$39.13
5	65	\$23.23	\$7.55	\$9.33	\$1.20	\$41.31
6	70	\$25.02	\$7.88	\$9.33	\$1.27	\$43.50
7	75	\$26.81	\$8.22	\$9.33	\$1.33	\$45.69
8	80	\$28.59	\$9.30	\$15.18	\$1.59	\$54.66
9	85	\$30.38	\$9.64	\$15.18	\$1.66	\$56.86
10	90	\$32.17	\$9.98	\$15.18	\$1.72	\$59.05

Notes:

Apprentice to Journeyworker Ratio:1:3

SPECIALIZED EARTH MOVING EQUIP < 35 TONS TEAMSTERS JOINT COUNCIL NO. 10 ZONE B	12/01/2018	\$33.54	\$11.91	\$12.70	\$0.00	\$58.15
	06/01/2019	\$34.54	\$11.91	\$12.70	\$0.00	\$59.15
	08/01/2019	\$34.54	\$12.41	\$12.70	\$0.00	\$59.65
	12/01/2019	\$34.54	\$12.41	\$13.72	\$0.00	\$60.67
	06/01/2020	\$35.44	\$12.41	\$13.72	\$0.00	\$61.57
	08/01/2020	\$35.44	\$12.91	\$13.72	\$0.00	\$62.07
	12/01/2020	\$35.44	\$12.91	\$14.82	\$0.00	\$63.17
	06/01/2021	\$36.24	\$12.91	\$14.82	\$0.00	\$63.97
	08/01/2021	\$36.24	\$13.41	\$14.82	\$0.00	\$64.47
	12/01/2021	\$36.24	\$13.41	\$16.01	\$0.00	\$65.66

Classification	Effective Date	Base Wage	Health	Pension	Supplemental Unemployment	Total Rate
SPECIALIZED EARTH MOVING EQUIP > 35 TONS <i>TEAMSTERS JOINT COUNCIL NO. 10 ZONE B</i>	12/01/2018	\$33.83	\$11.91	\$12.70	\$0.00	\$58.44
	06/01/2019	\$34.83	\$11.91	\$12.70	\$0.00	\$59.44
	08/01/2019	\$34.83	\$12.41	\$12.70	\$0.00	\$59.94
	12/01/2019	\$34.83	\$12.41	\$13.72	\$0.00	\$60.96
	06/01/2020	\$35.73	\$12.41	\$13.72	\$0.00	\$61.86
	08/01/2020	\$35.73	\$12.91	\$13.72	\$0.00	\$62.36
	12/01/2020	\$35.73	\$12.91	\$14.82	\$0.00	\$63.46
	06/01/2021	\$36.53	\$12.91	\$14.82	\$0.00	\$64.26
	08/01/2021	\$36.53	\$13.41	\$14.82	\$0.00	\$64.76
	12/01/2021	\$36.53	\$13.41	\$16.01	\$0.00	\$65.95
SPRINKLER FITTER <i>SPRINKLER FITTERS LOCAL 669</i>	01/01/2019	\$41.51	\$10.02	\$13.08	\$0.00	\$64.61

Apprentice - SPRINKLER FITTER - Local 669

Effective Date - 01/01/2019

Step	percent	Apprentice Base Wage	Health	Pension	Supplemental Unemployment	Total Rate
1	45	\$18.68	\$7.75	\$0.00	\$0.00	\$26.43
2	50	\$20.76	\$7.75	\$0.00	\$0.00	\$28.51
3	55	\$22.83	\$10.02	\$7.25	\$0.00	\$40.10
4	60	\$24.91	\$10.02	\$7.25	\$0.00	\$42.18
5	65	\$26.98	\$10.02	\$7.50	\$0.00	\$44.50
6	70	\$29.06	\$10.02	\$7.50	\$0.00	\$46.58
7	75	\$31.13	\$10.02	\$7.50	\$0.00	\$48.65
8	80	\$33.21	\$10.02	\$7.50	\$0.00	\$50.73
9	85	\$35.28	\$10.02	\$7.50	\$0.00	\$52.80
10	90	\$37.36	\$10.02	\$7.50	\$0.00	\$54.88

Notes:

Apprentice to Journeyworker Ratio:1:1

TELECOMMUNICATION TECHNICIAN <i>ELECTRICIANS LOCAL 7</i>	12/30/2018	\$41.91	\$10.50	\$12.06	\$0.00	\$64.47
	06/30/2019	\$42.66	\$10.75	\$12.33	\$0.00	\$65.74
	12/29/2019	\$43.41	\$11.00	\$12.60	\$0.00	\$67.01

Apprentice - TELECOMMUNICATION TECHNICIAN - Local 7

Effective Date - 12/30/2018

Step	percent	Apprentice Base Wage	Health	Pension	Supplemental Unemployment	Total Rate
1	40	\$16.76	\$5.70	\$0.50	\$0.00	\$22.96
2	45	\$18.86	\$5.70	\$0.57	\$0.00	\$25.13
3	50	\$20.96	\$10.50	\$6.93	\$0.00	\$38.39
4	55	\$23.05	\$10.50	\$6.99	\$0.00	\$40.54
5	65	\$27.24	\$10.50	\$8.12	\$0.00	\$45.86
6	70	\$29.34	\$10.50	\$9.18	\$0.00	\$49.02

Effective Date - 06/30/2019

Step	percent	Apprentice Base Wage	Health	Pension	Supplemental Unemployment	Total Rate
1	40	\$17.06	\$5.85	\$0.51	\$0.00	\$23.42
2	45	\$19.20	\$5.85	\$0.58	\$0.00	\$25.63
3	50	\$21.33	\$10.75	\$6.94	\$0.00	\$39.02
4	55	\$23.46	\$10.75	\$7.00	\$0.00	\$41.21
5	65	\$27.73	\$10.75	\$8.13	\$0.00	\$46.61
6	70	\$29.86	\$10.75	\$9.20	\$0.00	\$49.81

Notes:

Steps are 800 hours

Apprentice to Journeyworker Ratio:1:1

TERRAZZO FINISHERS	02/01/2019	\$52.49	\$10.75	\$20.66	\$0.00	\$83.90
BRICKLAYERS LOCAL 3 (SPR/PITT) - MARBLE & TILE	08/01/2019	\$53.84	\$10.75	\$20.80	\$0.00	\$85.39
	02/01/2020	\$54.48	\$10.75	\$20.80	\$0.00	\$86.03
	08/01/2020	\$55.83	\$10.75	\$20.95	\$0.00	\$87.53
	02/01/2021	\$56.47	\$10.75	\$20.95	\$0.00	\$88.17
	08/01/2021	\$57.87	\$10.75	\$21.11	\$0.00	\$89.73
	02/01/2022	\$58.46	\$10.75	\$21.11	\$0.00	\$90.32

Classification

Effective Date Base Wage Health Pension Supplemental Unemployment Total Rate

Apprentice - TERRAZZO FINISHER-Local 3 Marble/Tile (Spr/Ptt)

Effective Date - 02/01/2019

Step	percent	Apprentice Base Wage	Health	Pension	Supplemental Unemployment	Total Rate
1	50	\$26.25	\$10.75	\$20.66	\$0.00	\$57.66
2	60	\$31.49	\$10.75	\$20.66	\$0.00	\$62.90
3	70	\$36.74	\$10.75	\$20.66	\$0.00	\$68.15
4	80	\$41.99	\$10.75	\$20.66	\$0.00	\$73.40
5	90	\$47.24	\$10.75	\$20.66	\$0.00	\$78.65

Effective Date - 08/01/2019

Step	percent	Apprentice Base Wage	Health	Pension	Supplemental Unemployment	Total Rate
1	50	\$26.92	\$10.75	\$20.80	\$0.00	\$58.47
2	60	\$32.30	\$10.75	\$20.80	\$0.00	\$63.85
3	70	\$37.69	\$10.75	\$20.80	\$0.00	\$69.24
4	80	\$43.07	\$10.75	\$20.80	\$0.00	\$74.62
5	90	\$48.46	\$10.75	\$20.80	\$0.00	\$80.01

Notes:

Apprentice to Journeyworker Ratio:1:5

TERRAZZO MECHANIC	02/01/2019	\$53.57	\$10.75	\$20.66	\$0.00	\$84.98
BRICKLAYERS LOCAL 3 (SPR/PITT) - MARBLE & TILE	08/01/2019	\$54.92	\$10.75	\$20.80	\$0.00	\$86.47
	02/01/2020	\$55.55	\$10.75	\$20.80	\$0.00	\$87.10
	08/01/2020	\$56.90	\$10.75	\$20.95	\$0.00	\$88.60
	02/01/2021	\$57.54	\$10.75	\$20.95	\$0.00	\$89.24
	08/01/2021	\$58.94	\$10.75	\$21.11	\$0.00	\$90.80
	02/01/2022	\$59.51	\$10.75	\$21.11	\$0.00	\$91.37

Classification

Effective Date Base Wage Health Pension Supplemental Unemployment Total Rate

Apprentice - TERRAZZO MECH - Local 3 Marble/Tile (Spr/Pitt)

Effective Date - 02/01/2019

Step	percent	Apprentice Base Wage	Health	Pension	Supplemental Unemployment	Total Rate
1	50	\$26.79	\$10.75	\$20.66	\$0.00	\$58.20
2	60	\$32.14	\$10.75	\$20.66	\$0.00	\$63.55
3	70	\$37.50	\$10.75	\$20.66	\$0.00	\$68.91
4	80	\$42.86	\$10.75	\$20.66	\$0.00	\$74.27
5	90	\$48.21	\$10.75	\$20.66	\$0.00	\$79.62

Effective Date - 08/01/2019

Step	percent	Apprentice Base Wage	Health	Pension	Supplemental Unemployment	Total Rate
1	50	\$27.46	\$10.75	\$20.80	\$0.00	\$59.01
2	60	\$32.95	\$10.75	\$20.80	\$0.00	\$64.50
3	70	\$38.44	\$10.75	\$20.80	\$0.00	\$69.99
4	80	\$43.94	\$10.75	\$20.80	\$0.00	\$75.49
5	90	\$49.43	\$10.75	\$20.80	\$0.00	\$80.98

Notes:

Apprentice to Journeyworker Ratio:1:5

TEST BORING DRILLER <i>LABORERS - FOUNDATION AND MARINE</i>	12/01/2018	\$40.00	\$7.85	\$15.55	\$0.00	\$63.40
	06/01/2019	\$41.00	\$7.85	\$15.55	\$0.00	\$64.40
	12/01/2019	\$42.00	\$7.85	\$15.55	\$0.00	\$65.40
	06/01/2020	\$42.99	\$7.85	\$15.55	\$0.00	\$66.39
	12/01/2020	\$43.97	\$7.85	\$15.55	\$0.00	\$67.37
	06/01/2021	\$44.99	\$7.85	\$15.55	\$0.00	\$68.39
	12/01/2021	\$46.00	\$7.85	\$15.55	\$0.00	\$69.40

For apprentice rates see "Apprentice- LABORER"

TEST BORING DRILLER HELPER <i>LABORERS - FOUNDATION AND MARINE</i>	12/01/2018	\$38.72	\$7.85	\$15.55	\$0.00	\$62.12
	06/01/2019	\$39.72	\$7.85	\$15.55	\$0.00	\$63.12
	12/01/2019	\$40.72	\$7.85	\$15.55	\$0.00	\$64.12
	06/01/2020	\$41.71	\$7.85	\$15.55	\$0.00	\$65.11
	12/01/2020	\$42.69	\$7.85	\$15.55	\$0.00	\$66.09
	06/01/2021	\$43.71	\$7.85	\$15.55	\$0.00	\$67.11
	12/01/2021	\$44.72	\$7.85	\$15.55	\$0.00	\$68.12

For apprentice rates see "Apprentice- LABORER"

TEST BORING LABORER <i>LABORERS - FOUNDATION AND MARINE</i>	12/01/2018	\$38.60	\$7.85	\$15.55	\$0.00	\$62.00
	06/01/2019	\$39.60	\$7.85	\$15.55	\$0.00	\$63.00
	12/01/2019	\$40.60	\$7.85	\$15.55	\$0.00	\$64.00
	06/01/2020	\$41.59	\$7.85	\$15.55	\$0.00	\$64.99
	12/01/2020	\$42.57	\$7.85	\$15.55	\$0.00	\$65.97
	06/01/2021	\$43.59	\$7.85	\$15.55	\$0.00	\$66.99
	12/01/2021	\$44.60	\$7.85	\$15.55	\$0.00	\$68.00

For apprentice rates see "Apprentice- LABORER"

Classification	Effective Date	Base Wage	Health	Pension	Supplemental Unemployment	Total Rate
TRACTORS <i>OPERATING ENGINEERS LOCAL 98</i>	12/01/2018	\$33.65	\$11.44	\$13.81	\$0.00	\$58.90
	06/01/2019	\$33.91	\$11.69	\$14.08	\$0.00	\$59.68
	12/01/2019	\$34.51	\$11.69	\$14.35	\$0.00	\$60.55
For apprentice rates see "Apprentice- OPERATING ENGINEERS"						
TRAILERS FOR EARTH MOVING EQUIPMENT <i>TEAMSTERS JOINT COUNCIL NO. 10 ZONE B</i>	12/01/2018	\$34.12	\$11.91	\$12.70	\$0.00	\$58.73
	06/01/2019	\$35.12	\$11.91	\$12.70	\$0.00	\$59.73
	08/01/2019	\$35.12	\$12.41	\$12.70	\$0.00	\$60.23
	12/01/2019	\$35.12	\$12.41	\$13.72	\$0.00	\$61.25
	06/01/2020	\$36.02	\$12.41	\$13.72	\$0.00	\$62.15
	08/01/2020	\$36.02	\$12.91	\$13.72	\$0.00	\$62.65
	12/01/2020	\$36.02	\$12.91	\$14.82	\$0.00	\$63.75
	06/01/2021	\$36.82	\$12.91	\$14.82	\$0.00	\$64.55
	08/01/2021	\$36.82	\$13.41	\$14.82	\$0.00	\$65.05
12/01/2021	\$36.82	\$13.41	\$16.01	\$0.00	\$66.24	
TUNNEL WORK - COMPRESSED AIR <i>LABORERS (COMPRESSED AIR)</i>	12/01/2018	\$50.88	\$7.85	\$15.95	\$0.00	\$74.68
	06/01/2019	\$51.88	\$7.85	\$15.95	\$0.00	\$75.68
	12/01/2019	\$52.88	\$7.85	\$15.95	\$0.00	\$76.68
	06/01/2020	\$53.87	\$7.85	\$15.95	\$0.00	\$77.67
	12/01/2020	\$54.85	\$7.85	\$15.95	\$0.00	\$78.65
	06/01/2021	\$55.87	\$7.85	\$15.95	\$0.00	\$79.67
	12/01/2021	\$56.88	\$7.85	\$15.95	\$0.00	\$80.68
For apprentice rates see "Apprentice- LABORER"						
TUNNEL WORK - COMPRESSED AIR (HAZ. WASTE) <i>LABORERS (COMPRESSED AIR)</i>	12/01/2018	\$52.88	\$7.85	\$15.95	\$0.00	\$76.68
	06/01/2019	\$53.88	\$7.85	\$15.95	\$0.00	\$77.68
	12/01/2019	\$54.88	\$7.85	\$15.95	\$0.00	\$78.68
	06/01/2020	\$55.87	\$7.85	\$15.95	\$0.00	\$79.67
	12/01/2020	\$56.85	\$7.85	\$15.95	\$0.00	\$80.65
	06/01/2021	\$57.87	\$7.85	\$15.95	\$0.00	\$81.67
	12/01/2021	\$58.88	\$7.85	\$15.95	\$0.00	\$82.68
For apprentice rates see "Apprentice- LABORER"						
TUNNEL WORK - FREE AIR <i>LABORERS (FREE AIR TUNNEL)</i>	12/01/2018	\$42.95	\$7.85	\$15.95	\$0.00	\$66.75
	06/01/2019	\$43.95	\$7.85	\$15.95	\$0.00	\$67.75
	12/01/2019	\$44.95	\$7.85	\$15.95	\$0.00	\$68.75
	06/01/2020	\$45.94	\$7.85	\$15.95	\$0.00	\$69.74
	12/01/2020	\$46.92	\$7.85	\$15.95	\$0.00	\$70.72
	06/01/2021	\$47.94	\$7.85	\$15.95	\$0.00	\$71.74
	12/01/2021	\$48.95	\$7.85	\$15.95	\$0.00	\$72.75
For apprentice rates see "Apprentice- LABORER"						
TUNNEL WORK - FREE AIR (HAZ. WASTE) <i>LABORERS (FREE AIR TUNNEL)</i>	12/01/2018	\$44.95	\$7.85	\$15.95	\$0.00	\$68.75
	06/01/2019	\$45.95	\$7.85	\$15.95	\$0.00	\$69.75
	12/01/2019	\$46.95	\$7.85	\$15.95	\$0.00	\$70.75
	06/01/2020	\$47.94	\$7.85	\$15.95	\$0.00	\$71.74
	12/01/2020	\$48.92	\$7.85	\$15.95	\$0.00	\$72.72
	06/01/2021	\$49.94	\$7.85	\$15.95	\$0.00	\$73.74
12/01/2021	\$50.95	\$7.85	\$15.95	\$0.00	\$74.75	
For apprentice rates see "Apprentice- LABORER"						

Classification	Effective Date	Base Wage	Health	Pension	Supplemental Unemployment	Total Rate
VAC-HAUL <i>TEAMSTERS JOINT COUNCIL NO. 10 ZONE B</i>	12/01/2018	\$33.54	\$11.91	\$12.70	\$0.00	\$58.15
	06/01/2019	\$34.54	\$11.91	\$12.70	\$0.00	\$59.15
	08/01/2019	\$34.54	\$12.41	\$12.70	\$0.00	\$59.65
	12/01/2019	\$34.54	\$12.41	\$13.72	\$0.00	\$60.67
	06/01/2020	\$35.44	\$12.41	\$13.72	\$0.00	\$61.57
	08/01/2020	\$35.44	\$12.91	\$13.72	\$0.00	\$62.07
	12/01/2020	\$35.44	\$12.91	\$14.82	\$0.00	\$63.17
	06/01/2021	\$36.24	\$12.91	\$14.82	\$0.00	\$63.97
	08/01/2021	\$36.24	\$13.41	\$14.82	\$0.00	\$64.47
	12/01/2021	\$36.24	\$13.41	\$16.01	\$0.00	\$65.66
WAGON DRILL OPERATOR (HEAVY & HIGHWAY) <i>LABORERS - ZONE 4 (HEAVY & HIGHWAY)</i>	12/01/2018	\$28.27	\$7.85	\$13.54	\$0.00	\$49.66
	06/01/2019	\$29.04	\$7.85	\$13.54	\$0.00	\$50.43
	12/01/2019	\$29.81	\$7.85	\$13.54	\$0.00	\$51.20
	06/01/2020	\$30.60	\$7.85	\$13.54	\$0.00	\$51.99
	12/01/2020	\$31.39	\$7.85	\$13.54	\$0.00	\$52.78
	06/01/2021	\$32.21	\$7.85	\$13.54	\$0.00	\$53.60
	12/01/2021	\$33.02	\$7.85	\$13.54	\$0.00	\$54.41
For apprentice rates see "Apprentice- LABORER (Heavy and Highway)						
WATER METER INSTALLER <i>PLUMBERS & PIPEFITTERS LOCAL 104</i>	03/17/2019	\$40.21	\$8.75	\$16.35	\$0.00	\$65.31
For apprentice rates see "Apprentice- PLUMBER/PIPEFITTER" or "PLUMBER/GASFITTER"						
Outside Electrical - West						
EQUIPMENT OPERATOR <i>OUTSIDE ELECTRICAL WORKERS - WEST LOCAL 42</i>	09/02/2018	\$42.26	\$8.00	\$12.50	\$0.00	\$62.76
	09/01/2019	\$44.67	\$8.00	\$12.55	\$0.00	\$65.22
For apprentice rates see "Apprentice- LINEMAN"						
GROUNDMAN <i>OUTSIDE ELECTRICAL WORKERS - WEST LOCAL 42</i>	09/02/2018	\$28.17	\$8.00	\$5.41	\$0.00	\$41.58
	09/01/2019	\$30.58	\$8.00	\$5.48	\$0.00	\$44.06
For apprentice rates see "Apprentice- LINEMAN"						
GROUNDMAN / TRUCK DRIVER <i>OUTSIDE ELECTRICAL WORKERS - WEST LOCAL 42</i>	09/02/2018	\$37.56	\$8.00	\$10.89	\$0.00	\$56.45
	09/01/2019	\$39.97	\$8.00	\$10.96	\$0.00	\$58.93
For apprentice rates see "Apprentice- LINEMAN"						
HEAVY EQUIPMENT OPERATOR <i>OUTSIDE ELECTRICAL WORKERS - WEST LOCAL 42</i>	09/02/2018	\$44.60	\$8.00	\$13.15	\$0.00	\$65.75
	09/01/2019	\$47.01	\$8.00	\$13.22	\$0.00	\$68.23
For apprentice rates see "Apprentice- LINEMAN"						
JOURNEYMAN LINEMAN <i>OUTSIDE ELECTRICAL WORKERS - WEST LOCAL 42</i>	09/02/2018	\$49.30	\$8.00	\$15.48	\$0.00	\$72.78
	09/01/2019	\$51.71	\$8.00	\$15.55	\$0.00	\$75.26

Classification

Effective Date Base Wage Health Pension Supplemental Unemployment Total Rate

Apprentice - LINEMAN (Outside Electrical) - West Local 42

Effective Date - 09/02/2018

Step	percent	Apprentice Base Wage	Health	Pension	Supplemental Unemployment	Total Rate
1	60	\$29.58	\$8.00	\$3.39	\$0.00	\$40.97
2	65	\$32.05	\$8.00	\$3.46	\$0.00	\$43.51
3	70	\$34.51	\$8.00	\$3.54	\$0.00	\$46.05
4	75	\$36.98	\$8.00	\$5.11	\$0.00	\$50.09
5	80	\$39.44	\$8.00	\$5.18	\$0.00	\$52.62
6	85	\$41.91	\$8.00	\$5.26	\$0.00	\$55.17
7	90	\$44.37	\$8.00	\$7.33	\$0.00	\$59.70

Effective Date - 09/01/2019

Step	percent	Apprentice Base Wage	Health	Pension	Supplemental Unemployment	Total Rate
1	60	\$31.03	\$8.00	\$3.43	\$0.00	\$42.46
2	65	\$33.61	\$8.00	\$3.51	\$0.00	\$45.12
3	70	\$36.20	\$8.00	\$3.59	\$0.00	\$47.79
4	75	\$38.78	\$8.00	\$5.16	\$0.00	\$51.94
5	80	\$41.37	\$8.00	\$5.24	\$0.00	\$54.61
6	85	\$43.95	\$8.00	\$5.32	\$0.00	\$57.27
7	90	\$46.54	\$8.00	\$7.40	\$0.00	\$61.94

Notes:

Apprentice to Journeyworker Ratio:1:2

TELEDATA CABLE SPLICER <i>OUTSIDE ELECTRICAL WORKERS - WEST LOCAL 42</i>	02/04/2019	\$30.73	\$4.70	\$3.17	\$0.00	\$38.60
TELEDATA LINEMAN/EQUIPMENT OPERATOR <i>OUTSIDE ELECTRICAL WORKERS - WEST LOCAL 42</i>	02/04/2019	\$28.93	\$4.70	\$3.14	\$0.00	\$36.77
TELEDATA WIREMAN/INSTALLER/TECHNICIAN <i>OUTSIDE ELECTRICAL WORKERS - WEST LOCAL 42</i>	02/04/2019	\$28.93	\$4.70	\$3.14	\$0.00	\$36.77
TRACTOR-TRAILER DRIVER <i>OUTSIDE ELECTRICAL WORKERS - WEST LOCAL 42</i>	09/02/2018	\$42.26	\$8.00	\$12.50	\$0.00	\$62.76
TREE TRIMMER <i>OUTSIDE ELECTRICAL WORKERS - WEST LOCAL 42</i>	09/01/2019	\$44.67	\$8.00	\$12.55	\$0.00	\$65.22
TREE TRIMMER <i>OUTSIDE ELECTRICAL WORKERS - WEST LOCAL 42</i>	01/31/2016	\$18.51	\$3.55	\$0.00	\$0.00	\$22.06
TREE TRIMMER GROUNDMAN <i>OUTSIDE ELECTRICAL WORKERS - WEST LOCAL 42</i>	01/31/2016	\$16.32	\$3.55	\$0.00	\$0.00	\$19.87

This classification applies only to tree work done: (a) for a utility company, R.E.A. cooperative, or railroad or coal mining company, and (b) for the purpose of operating, maintaining, or repairing the utility company's equipment, and (c) by a person who is using hand or mechanical cutting methods and is not on the ground. This classification does not apply to wholesale tree removal.

This classification applies only to tree work done: (a) for a utility company, R.E.A. cooperative, or railroad or coal mining company, and (b) for the purpose of operating, maintaining, or repairing the utility company's equipment, and (c) by a person who is using hand or mechanical cutting methods and is on the ground. This classification does not apply to wholesale tree removal.

Additional Apprentices Information:

Minimum wage rates for apprentices employed on public works projects are listed above as a percentage of the pre-determined hourly wage rate established by the Commissioner under the provisions of the M.G.L. c. 149, ss. 26-27D. Apprentices ratios are established by the Division of Apprenticeship Training pursuant to M.G.L. c. 23, ss. 11E-11L.

All apprentices must be registered with the Division of Apprenticeship Training in accordance with M.G.L. c. 23, ss. 11E-11L.

All steps are six months (1000 hours.)

Ratios are expressed in allowable number of apprentices to journeymen or fraction thereof, unless otherwise specified.

** Multiple ratios are listed in the comment field.

*** APP to JM; 1:1, 2:2, 2:3, 3:4, 4:4, 4:5, 4:6, 5:7, 6:7, 6:8, 6:9, 7:10, 8:10, 8:11, 8:12, 9:13, 10:13, 10:14, etc.

**** APP to JM; 1:1, 1:2, 2:3, 2:4, 3:5, 4:6, 4:7, 5:8, 6:9, 6:10, 7:11, 8:12, 8:13, 9:14, 10:15, 10:16, etc.