

**REQUEST FOR PRICE QUOTES
TOWN HALL EXTERIOR EXCAVATION/ CONDUIT INSTALLATION
CHARLEMONT TOWN HALL EXTERIOR, CHARLEMONT, MA**

The Town of Charlemont will accept price quotes for the excavation/ installation of broadband conduit on the exterior of the Charlemont Town Hall.

Price Quote should be marked "TOWN HALL EXTERIOR EXCAVATION/ CONDUIT INSTALLATION" and will be received by the Charlemont Broadband Committee, 157 Main St., P.O. Box 677, Charlemont, MA 01339 until September 23, 2019 at 2 pm Quotes may be emailed to broadband@charlemont-ma.us.

A pre-bid site visit can be scheduled with broadband committee.

Wage rates for this bid are subject to prevailing wage rates as per MGL Chapter 149, Section 26 - 27f inclusive.

The awarding authority is the Charlemont Selectboard. The Town of Charlemont reserves the right to accept or reject any or all bids in total or in part as they may deem to be in the best public interest.

CRITICAL DATES

- Deadline for written questions – 9/13/19 @ 5 PM
- Deadline for Submission of Quotes – 9/23/19 @ 4 PM

ESTIMATED DATES

- Contract Execution: 9/30/2019
- Contract Completion: 10/31/2019

Quotes may be emailed to broadband@charlemont-ma.us or sent to the Town of Charlemont, ATTN: Broadband Committee.

The Town of Charlemont does not discriminate on the basis of race, color, national origin, sex, age, disability, or gender with respect to admission to, access to, or operation of its programs, services or activities.

GENERAL BID INSTRUCTIONS

1. Price Quotes, plainly marked "TOWN HALL EXTERIOR EXCAVATION/ CONDUIT INSTALLATION" in the lower left corner of the envelope OR in the email subject line, must be submitted to Charlemont Broadband Committee, 157 Main St., P.O. Box 677, Charlemont, MA 01339 or by email broadband@charlemont-ma.us. by the date and time noted in the RFQ.
2. As the Town of Charlemont is exempt from the payment of Federal Excise Taxes and Massachusetts Sales Tax, prices quoted herein are not to include these taxes.
3. Prevailing Wage rates set at the Massachusetts Department of Labor and Industries apply to this bid. The pertinent tables in effect for this work are attached.
4. All bids must contain a properly executed Tax Compliance/Non-Collusion Form, and Tax Identification Number Form. These forms can be found within the contents of this package.
5. All work is to be done by a MASSACHUSETTS LICENSED GENERAL CONTRACTOR holding all necessary construction or other licenses in the Commonwealth of Massachusetts and registered to do business in Massachusetts. (Registration may be obtained through the Corporation Division of the Office of the Secretary, Commonwealth of Massachusetts (617) 727-9640). Proof of registration may be required.
6. Contract execution will be conditioned upon producing an insurance certificate as outlined on the INSURANCE REQUIREMENTS page.
7. Rule for Award: The Town will award the contract to the responsive and responsible bidder offering the lowest price for the project. Any company that does not show that they have the capacity to do this project or offer the desired level of quality or warranties as specified may be rejected as not responsible. The materials/equipment has been specified to a performance standard. The Town will review equipment submittals, and reserves the right to determine what meets the performance standard.
8. A contract will be signed between the awarded contractor and the Town of Charlemont which will include, but not be limited to, the terms in this RFQ.

9. Bidders must submit a list of at least 4 references for projects of similar size and scope with current contact phone numbers. Failure to provide current references or unfavorable references may be reason to disqualify a bid. The awarding authority reserves the right to investigate other references than those provided.

CONTRACT TERMS AND CONDITIONS

A contract will be signed between the awarded bidder and the Town of Charlemont. The contract will include, but not be limited to, the following terms and conditions.

1. Any inferior or damaged product, as determined by the Charlemont Selectboard, will be replaced at the total expense of the Contractor. Any damage to Town property will be repaired or replaced by the Contractor and the amount of such damage deducted from any amount due to the contractor or may be recovered from contractors in action of law.
2. The contractor will be required to indemnify and hold harmless the Town of Charlemont for all damages to life and property that may occur due to contractor's negligence or that of his/her employees, subcontractors, etc., during the contract.
3. The contractor will be bound by all applicable statutory provisions of law of the Federal Government, the Commonwealth of Massachusetts, and local codes.
4. Certified payroll is to be submitted to the Charlemont Town Secretary, Kathy Reynolds.
5. Invoices are to be delivered or mailed to Charlemont Town Secretary, Kathy Reynolds at Charlemont Town Offices, 157 Main St, Charlemont, MA 01339. Payment to be made at agreed-upon milestones, but no payment may be pre-paid ("deposit") per MA finance law.

6. INSURANCE REQUIREMENTS

The Contractor shall at all times during the Contract maintain in full force and effect Employer's Liability, Worker's Compensation, Bodily Injury Liability, and Property Damage and General Liability Insurance, including contractual liability coverage. All insurance shall be by insurers and for policy limits acceptable to the TOWN OF CHARLEMONT and before commencement of work hereunder the Contractor agrees to furnish the TOWN certificates of insurance or other evidence satisfactory to the TOWN to the effect that such insurance has been procured and is in force. For the purpose of the Contract, the Contractor shall carry the following types of insurance in at least the limits specified below:

COVERAGES	LIMITS OF LIABILITY
Worker's Compensation	Statutory
Employer's Liability	\$500,000.00
Automobile Liability	\$1,000,000.00 combined single limit for bodily injury and property damage
General Liability	\$1,000,000.00 each occurrence, \$2,000,000.00 aggregate
Excess/Umbrella	\$1,000,000.00

The TOWN OF CHARLEMONT shall be named as an additional insured under the liability and automobile insurance. The general liability insurance policy should contain a broad form general liability endorsement.

SCOPE OF WORK

Excavation/ installation of broadband conduit on the exterior of the Charlemont Town Hall. Work to take place at the exterior of the Charlemont Town Hall, 157 Main St., Charlemont, MA 01339.

Please see Appendix A for the detailed Scope of Work.

TAX COMPLIANCE AND NON-COLLUSION STATEMENTS

Any person or corporation that fails to date, sign with original signature, and submit the following statements shall not be awarded this contract. SIGN IN BOTH PLACES!

Tax Compliance

Pursuant to M.G.L. Ch. 62C, Sec. 49A, I certify under the penalties of perjury that, to my best knowledge and belief, I am in compliance with all laws of the Commonwealth relating to taxes, reporting of employees and contractors, and withholding and remitting child support.

_____ Authorized Official's Signature	_____ Title of Person Signing
_____ Typed or Printed Name of Person Signing	_____ Company Name
_____ Telephone Number	_____ Address
_____ FAX Number	_____ Address
_____ Date	

Certificate of Non-Collusion

The undersigned certifies under penalties of perjury that this bid or proposal has been made and submitted in good faith and without collusion or fraud with any other person. As used in this certification, the word "person" shall mean any natural person, business, partnership, corporation, union, committee, club, or other organization, entity, or group of individuals.

_____ Date	_____ Authorized Official's Signature
	_____ Typed or Printed Name of Person Signing
	_____ Company or Corporation

REFERENCES

Please list AT LEAST FOUR references, preferably for projects of similar and size and scope. Please make sure contact information is CURRENT. Inability to check references may affect eligibility of your bid. May be submitted on a separate sheet.

1. _____

Name of Project	Contract Dates
_____	_____
Name of Contact Person	Title of Contact Person
_____	_____
Phone Number	Scope of Work

2. _____

Name of Project	Contract Dates
_____	_____
Name of Contact Person	Title of Contact Person
_____	_____
Phone Number	Scope of Work

3. _____

Name of Project	Contract Dates
_____	_____
Name of Contact Person	Title of Contact Person
_____	_____
Phone Number	Scope of Work

4. _____

Name of Project	Contract Dates
_____	_____
Name of Contact Person	Title of Contact Person
_____	_____
Phone Number	Scope of Work

Taxpayer Identification Number (TIN) and Certification W-9

Name (as shown on your income tax return)

Business name, if different from above

- Check appropriate box:**
- Individual/Sole proprietor
 - Corporation
 - Limited liability company
Circle tax classification: **D** (disregarded entity) **C** (corporation) or **P** (partnership)
 - Partnership
 - Other

Address (number, street, and apt. or suite no.)

City, State, and ZIP Code

Taxpayer Identification Number (TIN)

Enter your TIN on the appropriate line below. The TIN provided must match the name given on Line 1 to avoid backup withholding. For individuals, this is your social security number (SSN). However, for a resident alien, sole proprietor, or disregarded entity, see the IRS instructions on filling out Form W-9. For other entities, it is your employer identification number (EIN).

SSN: do not put your ssn on this public document. Contact FRCOG if there is no EIN

EIN: _____

Certification

Under penalties of perjury, I certify that:

1. The number shown on this form is my correct taxpayer identification number (or I am waiting for a number to be issued to me), and
2. I am not subject to backup withholding because: a) I am exempt from backup withholding, or b) I have not been notified by the Internal Revenue Service (IRS) that I am subject to backup withholding as a result of a failure to report all interest or dividends, or c) the IRS has notified me that I am no longer subject to backup withholding, and
3. I am a U.S. person (including a U.S. resident alien).

Certification Instructions. You must cross out item 2 above if you have been notified by the IRS that you are currently subject to backup withholding because you have failed to report all interest and dividends on your tax return.

Signature of U.S. person _____

Date: _____

DEBARMENT AND SUSPENSION STATEMENT

Any person or corporation that fails to date, sign with original signature, and submit the following statement shall not be awarded this contract.

DEBARMENT AND SUSPENSION CERTIFICATION

The Vendor/Contractor certifies to the best of its knowledge and belief, that it and its principals:

1. Is not presently debarred, suspended, purposed for debarment, declared ineligible, or voluntarily excluded from covered transactions by any federal department or agency;
2. The undersigned certifies under penalties of perjury that the said undersigned is not presently debarred (Chapter 550, Acts of 1991) from doing public construction work in the Commonwealth of Massachusetts under the provisions of Section 29F of Chapter 29 of the General Laws, or any other applicable debarment provisions of any other Chapter of the General Laws, or any Rule or Regulation promulgated thereunder.

Date _____



Authorized Official's Signature

Typed or Printed Name of Person Signing

Company or Corporation

FORM FOR GENERAL BID

To the Awarding Authority: The Undersigned proposes to furnish all labor and materials required for TOWN HALL EXTERIOR EXCAVATION/ CONDUIT INSTALLATION in Charlemont, in Franklin County, Massachusetts, in accordance with the bid specifications, subject to additions and deductions according to the terms of the specifications and the sample contract provided.

This bid includes addenda numbered _____

The proposed lump sum cost is: (written) _____ dollars

(\$ _____).

The above price includes all labor, parts, tools, materials, equipment, indirect costs and supervision necessary to accomplish the work as specified in this Request for Quotes.

I/We hereby agree to provide materials and services for which we have provided pricing in accordance with the specifications in this bid and agree to the standard terms and conditions of the sample contract attached.

Any "Or Equivalent" submissions are included only with complete material specifications and is subject to approval by the TOWN.

Authorized Signature  _____ Printed Name _____

Company Name * _____ Date _____

Postal Address _____ Email Address _____

_____ zip _____ Phone: _____

SUBMIT BID FORMS EITHER BY MAIL OR IN PERSON TO TOWN OF CHARLEMONT, 157 MAIN ST., P.O. BOX P.O. Box 677, CHARLEMONT, MA 013339 ATTN: CHARLEMONT BROADBAND COMMITTEE, OR BY EMAIL TO broadband@charlemont-ma.us WITH PROJECT NAME IN THE SUBJECT LINE.

APPENDICES

A: TOWN HALL EXTERIOR EXCAVATION/ CONDUIT INSTALLATION DOCUMENTS

B: MASSACHUSETTS PREVAILING WAGE SCHEDULE AND REPORTING DOCUMENTS

APPENDIX A

Description of Work for Underground conduit installation at the Charlemont Town Hall

General scope of work

The project involves installing approximately 320 feet of underground electrical conduit in the front lawn of the Charlemont Town Hall for the Charlemont Broadband Network. Also included will be running the conduit into the basement of the Town Hall and installing two utility pole risers. The work will be as shown on the attached plans. Fiber optic cable installation will not be part of this contract.

The area will be restored by the Contractor after the project is completed. All work will occur on Town Hall property or within easements that have been acquired by the Town.

Also not included in this contract is the generator conduit, the emergency generator and pad, and underground propane tank which will be installed by others under a later contract.

Conduit

- Conduit shall be 4" Schedule 40 PVC conduit meeting the requirements of the electrical code.
- Conduit shall be installed in a trench 30" deep. Conduit shall be 24" deep bedded on 6" of sand.
- Backfill material above the conduit shall contain no stones larger than 2".
- Except at riser poles, changes in conduit direction shall be made using straight lengths of conduit laid in a gradual sweeping curve following the path shown on the plans.
- Metallic telecom utility warning tape shall be placed over the conduit at a depth of 12" below the finished ground surface.
- All lawn, walkway, and driveway areas shall be restored in kind upon completion of the work including loam, seeding, and restoration of the gravel and stone dust surfaces.
- Conduit between the vault and the Town Hall foundation shall be pitched slightly so that any water entering the conduit will run away from the foundation and not enter the interior electronics room.

Utility pole risers

The contractor will install two utility pole risers on existing utility poles as shown on the plans. Above ground conduit shall be 4" galvanized steel conduit attached with clips to the pole. The below ground conduit will be 4" Schedule 40 PVC with elbows.

Conduit Entrance into Town Hall

The Contractor will be required to run the conduit through the foundation of the Town Hall into the northwest corner of the Network Electronics Room. At the location where the conduit is to enter the building existing foundation stone shall be removed. The Contractor shall use care to disturb only as many stones as needed without damaging adjacent portions of foundation. The conduit is to enter the room at approximately 18" off the basement floor.

In addition to the two 4" conduits for fiber, the contractor shall also install two 2" schedule 40 PVC stubs for future generator wiring. Both stubs shall be sealed at both ends.

The Contractor shall restore the foundation in kind using stones and mortar to match the existing foundation construction.

Materials Purchase Responsibility

The Town of Charlemont will be responsible for purchasing and delivering to the site, for installation by the Contractor, the following materials:

- 4'x4' vault (Quazite 48"x48"x30")
- 4" Galvanized Steel Conduit for riser poles
- Clips and lag screws for riser installation
- 4" schedule 40 PVC conduit and elbows
- 4" steel/PVC adapters
- Fiber optic warning tape

The Contractor will be responsible for purchasing and installing the following materials:

- Loam and seed for tree belt/lawn restoration
- Stone dust for driveway trench restoration (4" minimum depth)
- 2" Schedule 40 PVC stubs and caps for future generator wiring
- Ant other miscellaneous materials necessary for the work and not listed above.

Accommodation of Town Hall Traffic

The Contractor shall coordinate with Town Hall staff to determine the time of day that is least disruptive to make the driveway trench crossing, and will only be allowed to close the driveway for a maximum time of 4 hours. The Contractor will be required to have the driveway re-opened and passable at the end of this period.

Dig Safe

The Contractor shall be responsible for arranging for Dig Safe to mark existing utilities and to obtain all necessary permits and follow all safety precautions including abiding by the so-called Trench Law.

Work Schedule Notifications

The Contractor shall be required to make notifications in advance of his work to the following:

- Charlemont Town Hall
- Charlemont Highway Department

Completion

The work is to be completed by October 31, 2019 unless an extension of time has been granted by the Owner.

Approval of Work and Town Representative

Westfield Gas and Electric Company will be representing the Town and performing inspection services. The Contractor must notify WG&E before final backfilling of the work for inspection. All work must be approved by WG&E before payment will be made.

The Town of Charlemont MLP Director, Bob Handsaker, will be the general contact person for the Town of Charlemont and will have authority to make decisions on behalf of the Town for this project.

Phone: 413-339-0232

Email: bob.handsaker@townofcharlemont.org.

Viewing the Location of Work

Bidders are asked to view the site on their own. If a Town representative is needed, contact Bob Handsaker at the number above.

FIBER DUCT INSTALLATION
TYPICAL CROSS SECTION VIEW

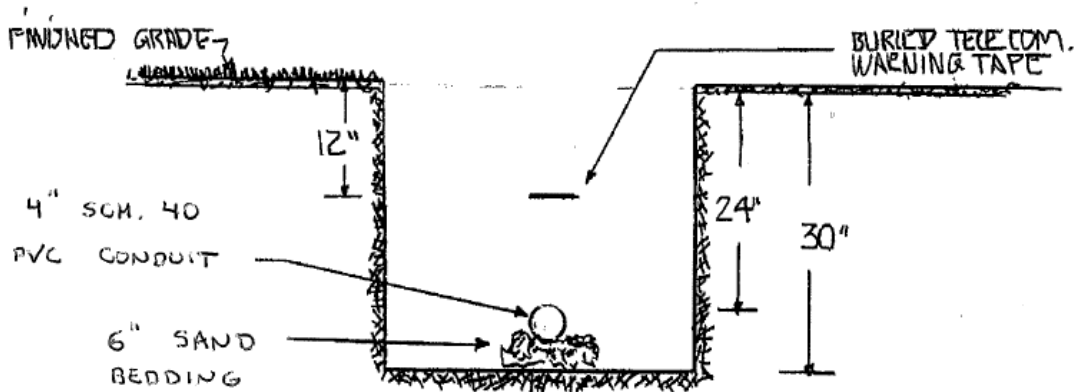

NOTES:

CONTRACTOR SHOULD MAINTAIN MIN. 24" COVER IF POSSIBLE.
WARNING TAPE TO BE INSTALLED AT A 12" DEPTH AS SHOWN.
TRENCH DEPTHS MAY VARY IF EXISTING SITE CONDITIONS EXIST THAT DO NOT ALLOW MIN. COVER REQUIREMENTS.
IF MIN. OF 12" DEPTH CAN NOT BE MAINTAINED THEN A CONCRETE CAP MAY NEED TO BE PIURED TO PROVIDE ADEQUATE COVER AND PROTECTION.

RISER POLE DETAIL

CHARLEMONT TOWN HALL

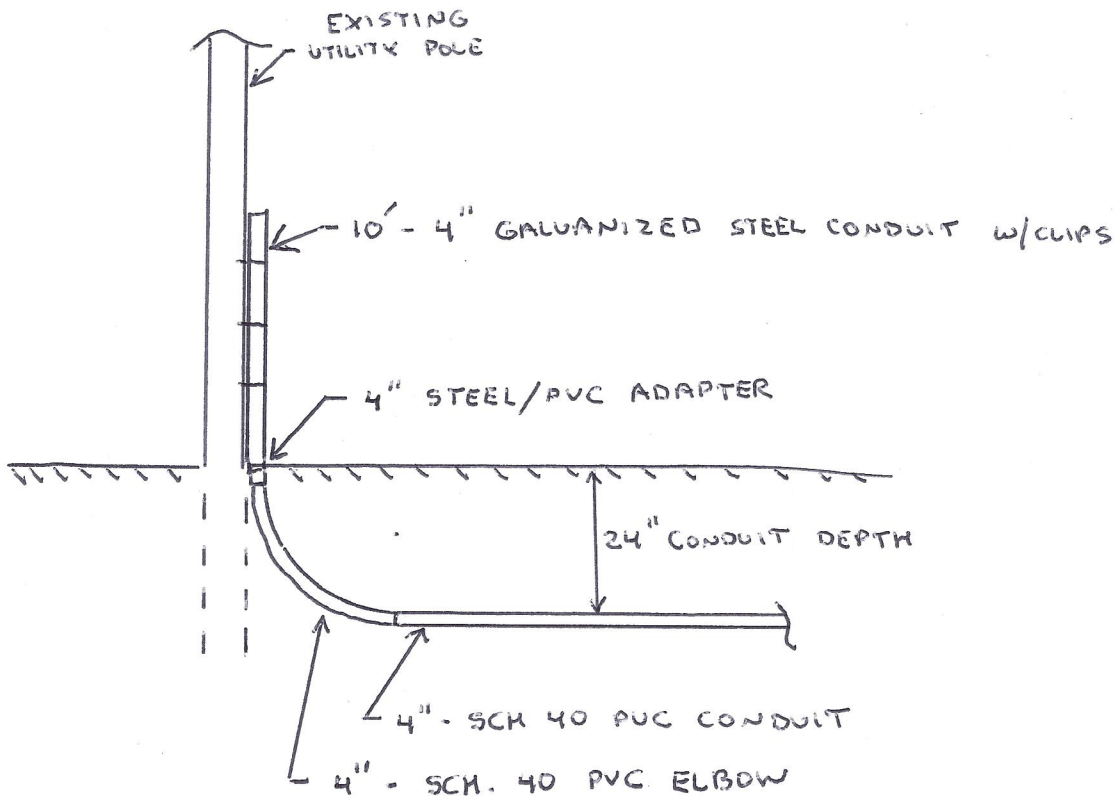

- NOTES:
1. CONDUIT TO BE BEDDED ON 6" OF SAND.
 2. FIBER OPTIC WARNING TAPE TO BE PLACED OVER CONDUIT AT 12" BELOW FINISHED GRADE.

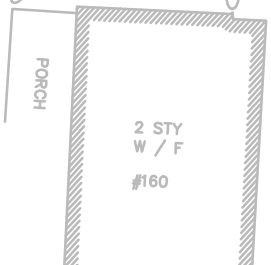
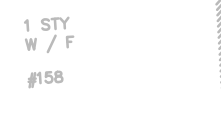
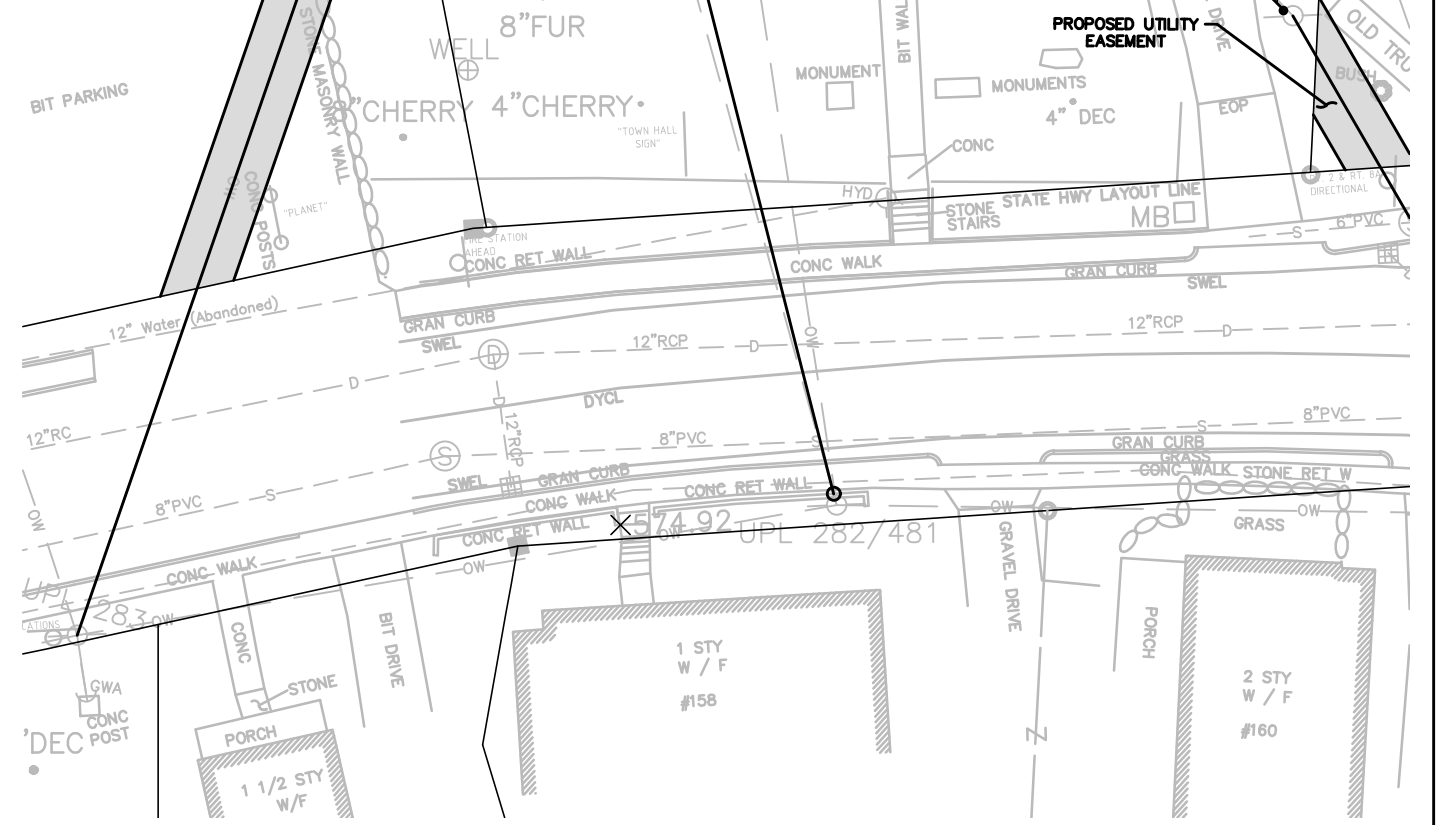
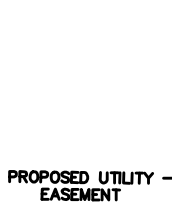
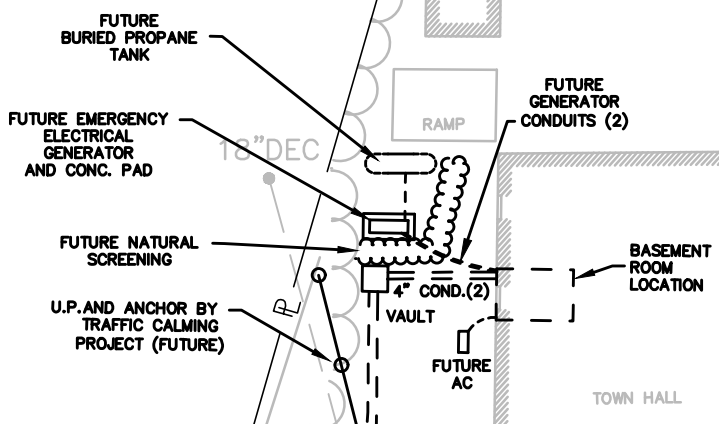
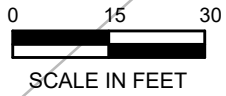



**THE COMMONWEALTH OF MASSACHUSETTS
EXECUTIVE OFFICE OF LABOR AND WORKFORCE DEVELOPMENT
DEPARTMENT OF LABOR STANDARDS**

Prevailing Wage Rates

**As determined by the Director under the provisions of the
Massachusetts General Laws, Chapter 149, Sections 26 to 27H**

CHARLES D. BAKER
Governor

ROSALIN ACOSTA
Secretary

KARYN E. POLITO
Lt. Governor

WILLIAM D MCKINNEY
Director

Awarding Authority: Town of Charlemont
Contract Number: **City/Town:** CHARLEMONT
Description of Work: Excavation/ installation of broadband conduit on the exterior of the Charlemont Town Hall.
Job Location: 157 Main Street, Charlemont, MA

Information about Prevailing Wage Schedules for Awarding Authorities and Contractors

- This wage schedule applies only to the specific project referenced at the top of this page and uniquely identified by the “Wage Request Number” on all pages of this schedule.
- An Awarding Authority must request an updated wage schedule from the Department of Labor Standards (“DLS”) if it has not opened bids or selected a contractor within 90 days of the date of issuance of the wage schedule. For CM AT RISK projects (bid pursuant to G.L. c.149A), the earlier of: (a) the execution date of the GMP Amendment, or (b) the bid for the first construction scope of work must be within 90-days of the wage schedule issuance date.
- The wage schedule shall be incorporated in any advertisement or call for bids for the project as required by M.G.L. c. 149, § 27. The wage schedule shall be made a part of the contract awarded for the project. The wage schedule must be posted in a conspicuous place at the work site for the life of the project in accordance with M.G.L. c. 149 § 27. The wages listed on the wage schedule must be paid to employees performing construction work on the project whether they are employed by the prime contractor, a filed sub-bidder, or any sub-contractor.
- All apprentices working on the project are required to be registered with the Massachusetts Department of Labor Standards, Division of Apprentice Standards (DLS/DAS). Apprentice must keep his/her apprentice identification card on his/her person during all work hours on the project. An apprentice registered with DAS may be paid the lower apprentice wage rate at the applicable step as provided on the prevailing wage schedule. **Any apprentice not registered with DLS/DAS regardless of whether or not they are registered with any other federal, state, local, or private agency must be paid the journeyworker's rate for the trade.**
- The wage rates will remain in effect for the duration of the project, except in the case of multi-year public construction projects. For construction projects lasting longer than one year, awarding authorities must request an updated wage schedule. Awarding authorities are required to request these updates no later than two weeks before the anniversary of the date the contract was executed by the awarding authority and the general contractor. For multi-year CM AT RISK projects, awarding authority must request an annual update no later than two weeks before the anniversary date, determined as the earlier of: (a) the execution date of the GMP Amendment, or (b) the execution date of the first amendment to permit procurement of construction services. Contractors are required to obtain the wage schedules from awarding authorities, and to pay no less than these rates to covered workers. The annual update requirement is not applicable to 27F “rental of equipment” contracts.
- Every contractor or subcontractor which performs construction work on the project is required to submit weekly payroll reports and a Statement of Compliance directly to the awarding authority by mail or email and keep them on file for three years. Each weekly payroll report must contain: the employee’s name, address, occupational classification, hours worked, and wages paid. Do not submit weekly payroll reports to DLS. A sample of a payroll reporting form may be obtained at <http://www.mass.gov/dols/pw>.
- Contractors with questions about the wage rates or classifications included on the wage schedule have an affirmative obligation to inquire with DLS at (617) 626-6953.
- Employees not receiving the prevailing wage rate set forth on the wage schedule may report the violation to the Fair Labor Division of the office of the Attorney General at (617) 727-3465.
- Failure of a contractor or subcontractor to pay the prevailing wage rates listed on the wage schedule to all employees who perform construction work on the project is a violation of the law and subjects the contractor or subcontractor to civil and

Classification	Effective Date	Base Wage	Health	Pension	Supplemental Unemployment	Total Rate
Construction						
(2 AXLE) DRIVER - EQUIPMENT <i>TEAMSTERS JOINT COUNCIL NO. 10 ZONE B</i>	08/01/2019	\$34.25	\$12.41	\$12.70	\$0.00	\$59.36
	12/01/2019	\$34.25	\$12.41	\$13.72	\$0.00	\$60.38
	06/01/2020	\$35.15	\$12.41	\$13.72	\$0.00	\$61.28
	08/01/2020	\$35.15	\$12.91	\$13.72	\$0.00	\$61.78
	12/01/2020	\$35.15	\$12.91	\$14.82	\$0.00	\$62.88
	06/01/2021	\$35.95	\$12.91	\$14.82	\$0.00	\$63.68
	08/01/2021	\$35.95	\$13.41	\$14.82	\$0.00	\$64.18
	12/01/2021	\$35.95	\$13.41	\$16.01	\$0.00	\$65.37
(3 AXLE) DRIVER - EQUIPMENT <i>TEAMSTERS JOINT COUNCIL NO. 10 ZONE B</i>	08/01/2019	\$34.32	\$12.41	\$12.70	\$0.00	\$59.43
	12/01/2019	\$34.32	\$12.41	\$13.72	\$0.00	\$60.45
	06/01/2020	\$35.22	\$12.41	\$13.72	\$0.00	\$61.35
	08/01/2020	\$35.22	\$12.91	\$13.72	\$0.00	\$61.85
	12/01/2020	\$35.22	\$12.91	\$14.82	\$0.00	\$62.95
	06/01/2021	\$36.02	\$12.91	\$14.82	\$0.00	\$63.75
	08/01/2021	\$36.02	\$13.41	\$14.82	\$0.00	\$64.25
	12/01/2021	\$36.02	\$13.41	\$16.01	\$0.00	\$65.44
(4 & 5 AXLE) DRIVER - EQUIPMENT <i>TEAMSTERS JOINT COUNCIL NO. 10 ZONE B</i>	08/01/2019	\$34.44	\$12.41	\$12.70	\$0.00	\$59.55
	12/01/2019	\$34.44	\$12.41	\$13.72	\$0.00	\$60.57
	06/01/2020	\$35.34	\$12.41	\$13.72	\$0.00	\$61.47
	08/01/2020	\$35.34	\$12.91	\$13.72	\$0.00	\$61.97
	12/01/2020	\$35.34	\$12.91	\$14.82	\$0.00	\$63.07
	06/01/2021	\$36.14	\$12.91	\$14.82	\$0.00	\$63.87
	08/01/2021	\$36.14	\$13.41	\$14.82	\$0.00	\$64.37
	12/01/2021	\$36.14	\$13.41	\$16.01	\$0.00	\$65.56
ADS/SUBMERSIBLE PILOT <i>PILE DRIVER LOCAL 56 (ZONE 3)</i>	08/01/2019	\$102.78	\$9.90	\$21.15	\$0.00	\$133.83
For apprentice rates see "Apprentice- PILE DRIVER"						
AIR TRACK OPERATOR <i>LABORERS - ZONE 4 (BUILDING & SITE)</i>	06/01/2019	\$27.98	\$7.85	\$12.87	\$0.00	\$48.70
	12/01/2019	\$28.73	\$7.85	\$12.87	\$0.00	\$49.45
	06/01/2020	\$29.38	\$7.85	\$12.87	\$0.00	\$50.10
	12/01/2020	\$30.03	\$7.85	\$12.87	\$0.00	\$50.75
For apprentice rates see "Apprentice- LABORER"						
AIR TRACK OPERATOR (HEAVY & HIGHWAY) <i>LABORERS - ZONE 4 (HEAVY & HIGHWAY)</i>	06/01/2019	\$29.16	\$7.85	\$13.92	\$0.00	\$50.93
	12/01/2019	\$29.93	\$7.85	\$13.92	\$0.00	\$51.70
	06/01/2020	\$30.72	\$7.85	\$13.92	\$0.00	\$52.49
	12/01/2020	\$31.51	\$7.85	\$13.92	\$0.00	\$53.28
	06/01/2021	\$32.33	\$7.85	\$13.92	\$0.00	\$54.10
	12/01/2021	\$33.14	\$7.85	\$13.92	\$0.00	\$54.91
For apprentice rates see "Apprentice- LABORER (Heavy and Highway)"						
ASBESTOS WORKER (PIPES & TANKS) <i>HEAT & FROST INSULATORS LOCAL 6 (SPRINGFIELD)</i>	06/01/2019	\$32.40	\$12.50	\$8.35	\$0.00	\$53.25
	12/01/2019	\$33.30	\$12.50	\$8.35	\$0.00	\$54.15
	06/01/2020	\$34.20	\$12.50	\$8.35	\$0.00	\$55.05
	12/01/2020	\$35.10	\$12.50	\$8.35	\$0.00	\$55.95

Classification	Effective Date	Base Wage	Health	Pension	Supplemental Unemployment	Total Rate
ASPHALT RAKER <i>LABORERS - ZONE 4 (BUILDING & SITE)</i>	06/01/2019	\$27.48	\$7.85	\$12.87	\$0.00	\$48.20
	12/01/2019	\$28.23	\$7.85	\$12.87	\$0.00	\$48.95
	06/01/2020	\$28.88	\$7.85	\$12.87	\$0.00	\$49.60
	12/01/2020	\$29.53	\$7.85	\$12.87	\$0.00	\$50.25
For apprentice rates see "Apprentice- LABORER"						
ASPHALT RAKER (HEAVY & HIGHWAY) <i>LABORERS - ZONE 4 (HEAVY & HIGHWAY)</i>	06/01/2019	\$28.66	\$7.85	\$13.92	\$0.00	\$50.43
	12/01/2019	\$29.43	\$7.85	\$13.92	\$0.00	\$51.20
	06/01/2020	\$30.22	\$7.85	\$13.92	\$0.00	\$51.99
	12/01/2020	\$31.01	\$7.85	\$13.92	\$0.00	\$52.78
	06/01/2021	\$31.83	\$7.85	\$13.92	\$0.00	\$53.60
	12/01/2021	\$32.64	\$7.85	\$13.92	\$0.00	\$54.41
For apprentice rates see "Apprentice- LABORER (Heavy and Highway)"						
AUTOMATIC GRADER-EXCAVATOR (RECLAIMER) <i>OPERATING ENGINEERS LOCAL 98</i>	06/01/2019	\$35.05	\$11.69	\$14.08	\$0.00	\$60.82
	12/01/2019	\$35.65	\$11.69	\$14.35	\$0.00	\$61.69
For apprentice rates see "Apprentice- OPERATING ENGINEERS"						
BACKHOE/FRONT-END LOADER OPERATOR <i>OPERATING ENGINEERS LOCAL 98</i>	06/01/2019	\$35.05	\$11.69	\$14.08	\$0.00	\$60.82
	12/01/2019	\$35.65	\$11.69	\$14.35	\$0.00	\$61.69
For apprentice rates see "Apprentice- OPERATING ENGINEERS"						
BARCO-TYPE JUMPING TAMPER <i>LABORERS - ZONE 4 (BUILDING & SITE)</i>	06/01/2019	\$27.48	\$7.85	\$12.87	\$0.00	\$48.20
	12/01/2019	\$28.23	\$7.85	\$12.87	\$0.00	\$48.95
	06/01/2020	\$28.88	\$7.85	\$12.87	\$0.00	\$49.60
	12/01/2020	\$29.53	\$7.85	\$12.87	\$0.00	\$50.25
For apprentice rates see "Apprentice- LABORER"						
BATCH/CEMENT PLANT - ON SITE <i>OPERATING ENGINEERS LOCAL 98</i>	06/01/2019	\$34.52	\$11.69	\$14.08	\$0.00	\$60.29
	12/01/2019	\$35.12	\$11.69	\$14.35	\$0.00	\$61.16
For apprentice rates see "Apprentice- OPERATING ENGINEERS"						
BLOCK PAVER, RAMMER / CURB SETTER <i>LABORERS - ZONE 4 (BUILDING & SITE)</i>	06/01/2019	\$27.98	\$7.85	\$12.87	\$0.00	\$48.70
	12/01/2019	\$28.73	\$7.85	\$12.87	\$0.00	\$49.45
	06/01/2020	\$29.38	\$7.85	\$12.87	\$0.00	\$50.10
	12/01/2020	\$30.03	\$7.85	\$12.87	\$0.00	\$50.75
For apprentice rates see "Apprentice- LABORER"						
BLOCK PAVER, RAMMER / CURB SETTER (HEAVY & HIGHWAY) <i>LABORERS - ZONE 4 (HEAVY & HIGHWAY)</i>	06/01/2019	\$29.16	\$7.85	\$13.92	\$0.00	\$50.93
	12/01/2019	\$29.93	\$7.85	\$13.92	\$0.00	\$51.70
	06/01/2020	\$30.72	\$7.85	\$13.92	\$0.00	\$52.49
	12/01/2020	\$31.51	\$7.85	\$13.92	\$0.00	\$53.28
	06/01/2021	\$32.33	\$7.85	\$13.92	\$0.00	\$54.10
	12/01/2021	\$33.14	\$7.85	\$13.92	\$0.00	\$54.91
For apprentice rates see "Apprentice- LABORER (Heavy and Highway)"						
BOILER MAKER <i>BOILERMAKERS LOCAL 29</i>	01/01/2019	\$44.71	\$7.07	\$17.72	\$0.00	\$69.50
	01/01/2020	\$46.10	\$7.07	\$17.98	\$0.00	\$71.15

Classification

Effective Date Base Wage Health Pension Supplemental Unemployment Total Rate

Apprentice - BOILERMAKER - Local 29

Effective Date - 01/01/2019

Step	percent	Apprentice Base Wage	Health	Pension	Supplemental Unemployment	Total Rate
1	65	\$29.06	\$7.07	\$11.52	\$0.00	\$47.65
2	65	\$29.06	\$7.07	\$11.52	\$0.00	\$47.65
3	70	\$31.30	\$7.07	\$12.40	\$0.00	\$50.77
4	75	\$33.53	\$7.07	\$13.30	\$0.00	\$53.90
5	80	\$35.77	\$7.07	\$14.18	\$0.00	\$57.02
6	85	\$38.00	\$7.07	\$15.07	\$0.00	\$60.14
7	90	\$40.24	\$7.07	\$15.95	\$0.00	\$63.26
8	95	\$42.47	\$7.07	\$16.84	\$0.00	\$66.38

Effective Date - 01/01/2020

Step	percent	Apprentice Base Wage	Health	Pension	Supplemental Unemployment	Total Rate
1	65	\$29.97	\$7.07	\$11.69	\$0.00	\$48.73
2	65	\$29.97	\$7.07	\$11.69	\$0.00	\$48.73
3	70	\$32.27	\$7.07	\$12.59	\$0.00	\$51.93
4	75	\$34.58	\$7.07	\$13.49	\$0.00	\$55.14
5	80	\$36.88	\$7.07	\$14.38	\$0.00	\$58.33
6	85	\$39.19	\$7.07	\$15.29	\$0.00	\$61.55
7	90	\$41.49	\$7.07	\$16.18	\$0.00	\$64.74
8	95	\$43.80	\$7.07	\$17.09	\$0.00	\$67.96

Notes:

Apprentice to Journeyworker Ratio:1:4

BRICK/STONE/ARTIFICIAL MASONRY (INCL. MASONRY WATERPROOFING)	08/01/2019	\$42.81	\$10.75	\$19.41	\$0.00	\$72.97
BRICKLAYERS LOCAL 3 (SPRINGFIELD/PITTSFIELD)	02/01/2020	\$43.36	\$10.75	\$19.41	\$0.00	\$73.52
	08/01/2020	\$44.71	\$10.75	\$19.56	\$0.00	\$75.02
	02/01/2021	\$45.26	\$10.75	\$19.56	\$0.00	\$75.57
	08/01/2021	\$46.66	\$10.75	\$19.72	\$0.00	\$77.13
	02/01/2022	\$47.19	\$10.75	\$19.72	\$0.00	\$77.66

Classification

Effective Date Base Wage Health Pension Supplemental Unemployment Total Rate

Apprentice - BRICK/PLASTER/CEMENT MASON - Local 3 Springfield/Pittsfield

Effective Date - 08/01/2019

Step	percent	Apprentice Base Wage	Health	Pension	Supplemental Unemployment	Total Rate
1	50	\$21.41	\$10.75	\$19.41	\$0.00	\$51.57
2	60	\$25.69	\$10.75	\$19.41	\$0.00	\$55.85
3	70	\$29.97	\$10.75	\$19.41	\$0.00	\$60.13
4	80	\$34.25	\$10.75	\$19.41	\$0.00	\$64.41
5	90	\$38.53	\$10.75	\$19.41	\$0.00	\$68.69

Effective Date - 02/01/2020

Step	percent	Apprentice Base Wage	Health	Pension	Supplemental Unemployment	Total Rate
1	50	\$21.68	\$10.75	\$19.41	\$0.00	\$51.84
2	60	\$26.02	\$10.75	\$19.41	\$0.00	\$56.18
3	70	\$30.35	\$10.75	\$19.41	\$0.00	\$60.51
4	80	\$34.69	\$10.75	\$19.41	\$0.00	\$64.85
5	90	\$39.02	\$10.75	\$19.41	\$0.00	\$69.18

Notes:

Apprentice to Journeyworker Ratio:1:5

BULLDOZER/POWER SHOVEL/TREE SHREDDER /CLAM SHELL OPERATING	06/01/2019	\$35.05	\$11.69	\$14.08	\$0.00	\$60.82
ENGINEERS LOCAL 98 For apprentice rates see "Apprentice- OPERATING ENGINEERS"	12/01/2019	\$35.65	\$11.69	\$14.35	\$0.00	\$61.69
CAISSON & UNDERPINNING BOTTOM MAN LABORERS - FOUNDATION AND MARINE	06/01/2019	\$40.25	\$7.85	\$16.05	\$0.00	\$64.15
	12/01/2019	\$41.25	\$7.85	\$16.05	\$0.00	\$65.15
	06/01/2020	\$42.24	\$7.85	\$16.05	\$0.00	\$66.14
	12/01/2020	\$43.22	\$7.85	\$16.05	\$0.00	\$67.12
	06/01/2021	\$44.24	\$7.85	\$16.05	\$0.00	\$68.14
	12/01/2021	\$45.25	\$7.85	\$16.05	\$0.00	\$69.15
For apprentice rates see "Apprentice- LABORER"						
CAISSON & UNDERPINNING LABORER LABORERS - FOUNDATION AND MARINE	06/01/2019	\$39.10	\$7.85	\$16.05	\$0.00	\$63.00
	12/01/2019	\$40.10	\$7.85	\$16.05	\$0.00	\$64.00
	06/01/2020	\$41.09	\$7.85	\$16.05	\$0.00	\$64.99
	12/01/2020	\$42.07	\$7.85	\$16.05	\$0.00	\$65.97
	06/01/2021	\$43.09	\$7.85	\$16.05	\$0.00	\$66.99
	12/01/2021	\$44.10	\$7.85	\$16.05	\$0.00	\$68.00
For apprentice rates see "Apprentice- LABORER"						
CAISSON & UNDERPINNING TOP MAN LABORERS - FOUNDATION AND MARINE	06/01/2019	\$39.10	\$7.85	\$16.05	\$0.00	\$63.00
	12/01/2019	\$40.10	\$7.85	\$16.05	\$0.00	\$64.00
	06/01/2020	\$41.09	\$7.85	\$16.05	\$0.00	\$64.99
	12/01/2020	\$42.07	\$7.85	\$16.05	\$0.00	\$65.97
	06/01/2021	\$43.09	\$7.85	\$16.05	\$0.00	\$66.99
	12/01/2021	\$44.10	\$7.85	\$16.05	\$0.00	\$68.00
For apprentice rates see "Apprentice- LABORER"						

Classification	Effective Date	Base Wage	Health	Pension	Supplemental Unemployment	Total Rate
CARBIDE CORE DRILL OPERATOR <i>LABORERS - ZONE 4 (BUILDING & SITE)</i>	06/01/2019	\$27.48	\$7.85	\$12.87	\$0.00	\$48.20
	12/01/2019	\$28.23	\$7.85	\$12.87	\$0.00	\$48.95
	06/01/2020	\$28.88	\$7.85	\$12.87	\$0.00	\$49.60
	12/01/2020	\$29.53	\$7.85	\$12.87	\$0.00	\$50.25
For apprentice rates see "Apprentice- LABORER"						
CARPENTER <i>CARPENTERS LOCAL 108 - HAMPDEN HAMPSHIRE FRANKLIN</i>	03/04/2019	\$38.64	\$8.26	\$15.00	\$0.00	\$61.90

Apprentice - CARPENTER - Local 108 Hampden Hampshire Franklin

Effective Date - 03/04/2019

Step	percent	Apprentice Base Wage	Health	Pension	Supplemental Unemployment	Total Rate
1	50	\$19.32	\$8.26	\$1.22	\$0.00	\$28.80
2	60	\$23.18	\$8.26	\$1.22	\$0.00	\$32.66
3	70	\$27.05	\$8.26	\$11.34	\$0.00	\$46.65
4	75	\$28.98	\$8.26	\$11.34	\$0.00	\$48.58
5	80	\$30.91	\$8.26	\$12.56	\$0.00	\$51.73
6	80	\$30.91	\$8.26	\$12.56	\$0.00	\$51.73
7	90	\$34.78	\$8.26	\$13.78	\$0.00	\$56.82
8	90	\$34.78	\$8.26	\$13.78	\$0.00	\$56.82

Notes:
 % Indentured After 10/1/17; 45/45/55/55/70/70/80/80
 Step 1&2 \$25.93/ 3&4 \$30.77/ 5&6 \$46.41/ 7&8 \$51.29

Apprentice to Journeyworker Ratio:1:5

CARPENTER WOOD FRAME <i>CARPENTERS LOCAL 108 - HAMPDEN HAMPSHIRE FRANKLIN</i>	04/01/2019	\$23.10	\$7.07	\$7.86	\$0.00	\$38.03
	10/01/2019	\$23.49	\$7.07	\$7.86	\$0.00	\$38.42
All Aspects of New Wood Frame Work						

Classification

Effective Date Base Wage Health Pension Supplemental Unemployment Total Rate

Apprentice - CARPENTER (Wood Frame) - 108 Hampden Hampshire

Effective Date - 04/01/2019

Step	percent	Apprentice Base Wage	Health	Pension	Supplemental Unemployment	Total Rate
1	60	\$13.86	\$7.07	\$0.00	\$0.00	\$20.93
2	60	\$13.86	\$7.07	\$0.00	\$0.00	\$20.93
3	65	\$15.02	\$7.07	\$7.86	\$0.00	\$29.95
4	70	\$16.17	\$7.07	\$7.86	\$0.00	\$31.10
5	75	\$17.33	\$7.07	\$7.86	\$0.00	\$32.26
6	80	\$18.48	\$7.07	\$7.86	\$0.00	\$33.41
7	85	\$19.64	\$7.07	\$7.86	\$0.00	\$34.57
8	90	\$20.79	\$7.07	\$7.86	\$0.00	\$35.72

Effective Date - 10/01/2019

Step	percent	Apprentice Base Wage	Health	Pension	Supplemental Unemployment	Total Rate
1	60	\$14.09	\$7.07	\$0.00	\$0.00	\$21.16
2	60	\$14.09	\$7.07	\$0.00	\$0.00	\$21.16
3	65	\$15.27	\$7.07	\$7.86	\$0.00	\$30.20
4	70	\$16.44	\$7.07	\$7.86	\$0.00	\$31.37
5	75	\$17.62	\$7.07	\$7.86	\$0.00	\$32.55
6	80	\$18.79	\$7.07	\$7.86	\$0.00	\$33.72
7	85	\$19.97	\$7.07	\$7.86	\$0.00	\$34.90
8	90	\$21.14	\$7.07	\$7.86	\$0.00	\$36.07

Notes:

% Indentured After 10/1/17; 45/45/55/55/70/70/80/80
 Step 1&2 \$17.47/ 3&4 \$24.53/ 5&6 \$31.10/ 7&8 \$33.41

Apprentice to Journeyworker Ratio:1:5

CEMENT MASONRY/PLASTERING	07/01/2019	\$40.46	\$12.70	\$17.64	\$0.62	\$71.42
BRICKLAYERS LOCAL 3 (SPRINGFIELD/PITTSFIELD)	01/01/2020	\$41.94	\$12.70	\$17.64	\$0.62	\$72.90

Classification

Effective Date Base Wage Health Pension Supplemental Unemployment Total Rate

Apprentice - CEMENT MASONRY/PLASTERING - Springfield/Pittsfield

Effective Date - 07/01/2019

Step	percent	Apprentice Base Wage	Health	Pension	Supplemental Unemployment	Total Rate
1	50	\$20.23	\$12.70	\$15.41	\$0.00	\$48.34
2	60	\$24.28	\$12.70	\$17.64	\$0.62	\$55.24
3	65	\$26.30	\$12.70	\$17.64	\$0.62	\$57.26
4	70	\$28.32	\$12.70	\$17.64	\$0.62	\$59.28
5	75	\$30.35	\$12.70	\$17.64	\$0.62	\$61.31
6	80	\$32.37	\$12.70	\$17.64	\$0.62	\$63.33
7	90	\$36.41	\$12.70	\$17.64	\$0.62	\$67.37

Effective Date - 01/01/2020

Step	percent	Apprentice Base Wage	Health	Pension	Supplemental Unemployment	Total Rate
1	50	\$20.97	\$12.70	\$15.41	\$0.00	\$49.08
2	60	\$25.16	\$12.70	\$17.64	\$0.62	\$56.12
3	65	\$27.26	\$12.70	\$17.64	\$0.62	\$58.22
4	70	\$29.36	\$12.70	\$17.64	\$0.62	\$60.32
5	75	\$31.46	\$12.70	\$17.64	\$0.62	\$62.42
6	80	\$33.55	\$12.70	\$17.64	\$0.62	\$64.51
7	90	\$37.75	\$12.70	\$17.64	\$0.62	\$68.71

Notes:

Steps 3,4 are 500 hrs. All other steps are 1,000 hrs.

Apprentice to Journeyworker Ratio:1:3

CHAIN SAW OPERATOR	06/01/2019	\$27.48	\$7.85	\$12.87	\$0.00	\$48.20
<i>LABORERS - ZONE 4 (BUILDING & SITE)</i>	12/01/2019	\$28.23	\$7.85	\$12.87	\$0.00	\$48.95
	06/01/2020	\$28.88	\$7.85	\$12.87	\$0.00	\$49.60
	12/01/2020	\$29.53	\$7.85	\$12.87	\$0.00	\$50.25

For apprentice rates see "Apprentice- LABORER"

COMPRESSOR OPERATOR	06/01/2019	\$34.52	\$11.69	\$14.08	\$0.00	\$60.29
<i>OPERATING ENGINEERS LOCAL 98</i>	12/01/2019	\$35.12	\$11.69	\$14.35	\$0.00	\$61.16

For apprentice rates see "Apprentice- OPERATING ENGINEERS"

CRANE OPERATOR	06/01/2019	\$38.55	\$11.69	\$14.08	\$0.00	\$64.32
<i>OPERATING ENGINEERS LOCAL 98</i>	12/01/2019	\$39.15	\$11.69	\$14.35	\$0.00	\$65.19

For apprentice rates see "Apprentice- OPERATING ENGINEERS"

DELEADER (BRIDGE)	07/01/2019	\$50.66	\$8.20	\$21.45	\$0.00	\$80.31
<i>PAINTERS LOCAL 35 - ZONE 3</i>	01/01/2020	\$50.96	\$8.20	\$22.10	\$0.00	\$81.26
	07/01/2020	\$52.06	\$8.20	\$22.10	\$0.00	\$82.36
	01/01/2021	\$53.16	\$8.20	\$22.10	\$0.00	\$83.46

Classification

Effective Date Base Wage Health Pension Supplemental Unemployment Total Rate

Apprentice - PAINTER Local 35 - BRIDGES/TANKS

Effective Date - 07/01/2019

Step	percent	Apprentice Base Wage	Health	Pension	Supplemental Unemployment	Total Rate
1	50	\$25.33	\$8.20	\$0.00	\$0.00	\$33.53
2	55	\$27.86	\$8.20	\$5.78	\$0.00	\$41.84
3	60	\$30.40	\$8.20	\$6.30	\$0.00	\$44.90
4	65	\$32.93	\$8.20	\$6.83	\$0.00	\$47.96
5	70	\$35.46	\$8.20	\$18.30	\$0.00	\$61.96
6	75	\$38.00	\$8.20	\$18.83	\$0.00	\$65.03
7	80	\$40.53	\$8.20	\$19.35	\$0.00	\$68.08
8	90	\$45.59	\$8.20	\$20.40	\$0.00	\$74.19

Effective Date - 01/01/2020

Step	percent	Apprentice Base Wage	Health	Pension	Supplemental Unemployment	Total Rate
1	50	\$25.48	\$8.20	\$0.00	\$0.00	\$33.68
2	55	\$28.03	\$8.20	\$5.94	\$0.00	\$42.17
3	60	\$30.58	\$8.20	\$6.48	\$0.00	\$45.26
4	65	\$33.12	\$8.20	\$7.02	\$0.00	\$48.34
5	70	\$35.67	\$8.20	\$18.51	\$0.00	\$62.38
6	75	\$38.22	\$8.20	\$19.05	\$0.00	\$65.47
7	80	\$40.77	\$8.20	\$19.59	\$0.00	\$68.56
8	90	\$45.86	\$8.20	\$20.67	\$0.00	\$74.73

Notes:
Steps are 750 hrs.

Apprentice to Journeyworker Ratio:1:1

DEMO: ADZEMAN LABORERS - ZONE 4 (BUILDING & SITE)	06/01/2019	\$39.30	\$7.85	\$15.85	\$0.00	\$63.00
	12/01/2019	\$40.30	\$7.85	\$15.85	\$0.00	\$64.00
For apprentice rates see "Apprentice- LABORER"						
DEMO: BACKHOE/LOADER/HAMMER OPERATOR LABORERS - ZONE 4 (BUILDING & SITE)	06/01/2019	\$40.30	\$7.85	\$15.85	\$0.00	\$64.00
	12/01/2019	\$41.30	\$7.85	\$15.85	\$0.00	\$65.00
For apprentice rates see "Apprentice- LABORER"						
DEMO: BURNERS LABORERS - ZONE 4 (BUILDING & SITE)	06/01/2019	\$40.05	\$7.85	\$15.85	\$0.00	\$63.75
	12/01/2019	\$41.05	\$7.85	\$15.85	\$0.00	\$64.75
For apprentice rates see "Apprentice- LABORER"						
DEMO: CONCRETE CUTTER/SAWYER LABORERS - ZONE 4 (BUILDING & SITE)	06/01/2019	\$40.30	\$7.85	\$15.85	\$0.00	\$64.00
	12/01/2019	\$41.30	\$7.85	\$15.85	\$0.00	\$65.00
For apprentice rates see "Apprentice- LABORER"						
DEMO: JACKHAMMER OPERATOR LABORERS - ZONE 4 (BUILDING & SITE)	06/01/2019	\$40.05	\$7.85	\$15.85	\$0.00	\$63.75
	12/01/2019	\$41.05	\$7.85	\$15.85	\$0.00	\$64.75
For apprentice rates see "Apprentice- LABORER"						
DEMO: WRECKING LABORER LABORERS - ZONE 4 (BUILDING & SITE)	06/01/2019	\$39.30	\$7.85	\$15.85	\$0.00	\$63.00
	12/01/2019	\$40.30	\$7.85	\$15.85	\$0.00	\$64.00
For apprentice rates see "Apprentice- LABORER"						

Classification	Effective Date	Base Wage	Health	Pension	Supplemental Unemployment	Total Rate
DIVER <i>PILE DRIVER LOCAL 56 (ZONE 3)</i>	08/01/2019	\$68.52	\$9.90	\$21.15	\$0.00	\$99.57
For apprentice rates see "Apprentice- PILE DRIVER"						
DIVER TENDER <i>PILE DRIVER LOCAL 56 (ZONE 3)</i>	08/01/2019	\$48.94	\$9.90	\$21.15	\$0.00	\$79.99
For apprentice rates see "Apprentice- PILE DRIVER"						
DIVER TENDER (EFFLUENT) <i>PILE DRIVER LOCAL 56 (ZONE 3)</i>	08/01/2019	\$73.41	\$9.90	\$21.15	\$0.00	\$104.46
For apprentice rates see "Apprentice- PILE DRIVER"						
DIVER/SLURRY (EFFLUENT) <i>PILE DRIVER LOCAL 56 (ZONE 3)</i>	08/01/2019	\$102.78	\$9.90	\$21.15	\$0.00	\$133.83
For apprentice rates see "Apprentice- PILE DRIVER"						
ELECTRICIAN (Including Core Drilling) <i>ELECTRICIANS LOCAL 7</i>	06/30/2019	\$42.66	\$10.75	\$12.33	\$0.00	\$65.74
	12/29/2019	\$43.41	\$11.00	\$12.60	\$0.00	\$67.01

Apprentice - ELECTRICIAN - Local 7

Effective Date - 06/30/2019

Step	percent	Apprentice Base Wage	Health	Pension	Supplemental Unemployment	Total Rate
1	40	\$17.06	\$5.85	\$0.51	\$0.00	\$23.42
2	45	\$19.20	\$5.85	\$0.58	\$0.00	\$25.63
3	50	\$21.33	\$10.75	\$6.94	\$0.00	\$39.02
4	55	\$23.46	\$10.75	\$7.00	\$0.00	\$41.21
5	65	\$27.73	\$10.75	\$8.13	\$0.00	\$46.61
6	70	\$29.86	\$10.75	\$9.20	\$0.00	\$49.81

Notes:

Steps 1-2 are 1000 hrs; Steps 3-6 are 1500 hrs.

Apprentice to Journeyworker Ratio:2:3****

ELEVATOR CONSTRUCTOR <i>ELEVATOR CONSTRUCTORS LOCAL 41</i>	01/01/2019	\$53.11	\$15.58	\$17.51	\$0.00	\$86.20
	01/01/2020	\$54.85	\$15.73	\$18.41	\$0.00	\$88.99
	01/01/2021	\$56.69	\$15.88	\$19.31	\$0.00	\$91.88
	01/01/2022	\$58.62	\$16.03	\$20.21	\$0.00	\$94.86

Classification

Effective Date Base Wage Health Pension Supplemental Unemployment Total Rate

Apprentice - ELEVATOR CONSTRUCTOR - Local 41

Effective Date - 01/01/2019

Step	percent	Apprentice Base Wage	Health	Pension	Supplemental Unemployment	Total Rate
1	50	\$26.56	\$15.58	\$0.00	\$0.00	\$42.14
2	55	\$29.21	\$15.58	\$17.51	\$0.00	\$62.30
3	65	\$34.52	\$15.58	\$17.51	\$0.00	\$67.61
4	70	\$37.18	\$15.58	\$17.51	\$0.00	\$70.27
5	80	\$42.49	\$15.58	\$17.51	\$0.00	\$75.58

Effective Date - 01/01/2020

Step	percent	Apprentice Base Wage	Health	Pension	Supplemental Unemployment	Total Rate
1	50	\$27.43	\$15.73	\$0.00	\$0.00	\$43.16
2	55	\$30.17	\$15.73	\$18.41	\$0.00	\$64.31
3	65	\$35.65	\$15.73	\$18.41	\$0.00	\$69.79
4	70	\$38.40	\$15.73	\$18.41	\$0.00	\$72.54
5	80	\$43.88	\$15.73	\$18.41	\$0.00	\$78.02

Notes:

Steps 1-2 are 6 mos.; Steps 3-5 are 1 year

Apprentice to Journeyworker Ratio:1:1

ELEVATOR CONSTRUCTOR HELPER <i>ELEVATOR CONSTRUCTORS LOCAL 41</i>	01/01/2019	\$37.18	\$15.58	\$17.51	\$0.00	\$70.27
	01/01/2020	\$38.40	\$15.73	\$18.41	\$0.00	\$72.54
	01/01/2021	\$39.68	\$15.88	\$19.31	\$0.00	\$74.87
	01/01/2022	\$41.03	\$16.03	\$20.21	\$0.00	\$77.27
For apprentice rates see "Apprentice - ELEVATOR CONSTRUCTOR"						
FENCE & BEAM RAIL ERECTOR <i>LABORERS - ZONE 4 (BUILDING & SITE)</i>	06/01/2019	\$27.48	\$7.85	\$12.87	\$0.00	\$48.20
	12/01/2019	\$28.23	\$7.85	\$12.87	\$0.00	\$48.95
	06/01/2020	\$28.88	\$7.85	\$12.87	\$0.00	\$49.60
	12/01/2020	\$29.53	\$7.85	\$12.87	\$0.00	\$50.25
For apprentice rates see "Apprentice- LABORER"						
FENCE & GUARD RAIL ERECTOR (HEAVY & HIGHWAY) <i>LABORERS - ZONE 4 (HEAVY & HIGHWAY)</i>	06/01/2019	\$28.66	\$7.85	\$13.92	\$0.00	\$50.43
	12/01/2019	\$29.43	\$7.85	\$13.92	\$0.00	\$51.20
	06/01/2020	\$30.22	\$7.85	\$13.92	\$0.00	\$51.99
	12/01/2020	\$31.01	\$7.85	\$13.92	\$0.00	\$52.78
	06/01/2021	\$31.83	\$7.85	\$13.92	\$0.00	\$53.60
	12/01/2021	\$32.64	\$7.85	\$13.92	\$0.00	\$54.41
For apprentice rates see "Apprentice- LABORER (Heavy and Highway)"						
FIELD ENG.INST/ROD-BLDG,SITE,HVY/HWY <i>OPERATING ENGINEERS LOCAL 98</i>	06/01/1999	\$18.84	\$4.80	\$4.10	\$0.00	\$27.74
FIELD ENG.PARTY CHIEF:BLDG,SITE,HVY/HWY <i>OPERATING ENGINEERS LOCAL 98</i>	06/01/1999	\$21.33	\$4.80	\$4.10	\$0.00	\$30.23
FIELD ENG.SURVEY CHIEF-BLDG,SITE,HVY/HWY <i>OPERATING ENGINEERS LOCAL 98</i>	06/01/1999	\$22.33	\$4.80	\$4.10	\$0.00	\$31.23
FIRE ALARM INSTALLER <i>ELECTRICIANS LOCAL 7</i>	06/30/2019	\$42.66	\$10.75	\$12.33	\$0.00	\$65.74
	12/29/2019	\$43.41	\$11.00	\$12.60	\$0.00	\$67.01

Classification	Effective Date	Base Wage	Health	Pension	Supplemental Unemployment	Total Rate
For apprentice rates see "Apprentice- ELECTRICIAN"						
FIRE ALARM REPAIR / MAINTENANCE	06/30/2019	\$42.66	\$10.75	\$12.33	\$0.00	\$65.74
LOCAL 7 / COMMISSIONING <i>ELECTRICIANS</i>	12/29/2019	\$43.41	\$11.00	\$12.60	\$0.00	\$67.01
For apprentice rates see "Apprentice- TELECOMMUNICATIONS TECHNICIAN"						
FIREMAN	06/01/2019	\$34.52	\$11.69	\$14.08	\$0.00	\$60.29
<i>OPERATING ENGINEERS LOCAL 98</i>	12/01/2019	\$35.12	\$11.69	\$14.35	\$0.00	\$61.16

Apprentice - OPERATING ENGINEERS - Local 98 Class 3

Effective Date - 06/01/2019

Step	percent	Apprentice Base Wage	Health	Pension	Supplemental Unemployment	Total Rate
1	60	\$20.71	\$11.69	\$14.08	\$0.00	\$46.48
2	70	\$24.16	\$11.69	\$14.08	\$0.00	\$49.93
3	80	\$27.62	\$11.69	\$14.08	\$0.00	\$53.39
4	90	\$31.07	\$11.69	\$14.08	\$0.00	\$56.84

Effective Date - 12/01/2019

Step	percent	Apprentice Base Wage	Health	Pension	Supplemental Unemployment	Total Rate
1	60	\$21.07	\$11.69	\$14.35	\$0.00	\$47.11
2	70	\$24.58	\$11.69	\$14.35	\$0.00	\$50.62
3	80	\$28.10	\$11.69	\$14.35	\$0.00	\$54.14
4	90	\$31.61	\$11.69	\$14.35	\$0.00	\$57.65

Notes:

Steps 1-2 are 1000 hrs.; Steps 3-4 are 2000 hrs.

Apprentice to Journeyworker Ratio:1:6

FLAGGER & SIGNALER (HEAVY & HIGHWAY)	06/01/2019	\$22.50	\$7.85	\$13.92	\$0.00	\$44.27
<i>LABORERS - ZONE 4 (HEAVY & HIGHWAY)</i>	12/01/2019	\$23.50	\$7.85	\$13.92	\$0.00	\$45.27
	06/01/2020	\$23.50	\$7.85	\$13.92	\$0.00	\$45.27
	12/01/2020	\$24.50	\$7.85	\$13.92	\$0.00	\$46.27
	06/01/2021	\$24.50	\$7.85	\$13.92	\$0.00	\$46.27
	12/01/2021	\$24.50	\$7.85	\$13.92	\$0.00	\$46.27

For apprentice rates see "Apprentice- LABORER (Heavy and Highway)

FLOORCOVERER	09/01/2019	\$37.44	\$7.84	\$16.87	\$0.00	\$62.15
<i>FLOORCOVERERS LOCAL 2168 ZONE III</i>						

Classification

Effective Date Base Wage Health Pension Supplemental Unemployment Total Rate

Apprentice - FLOORCOVERER - Local 2168 Zone III

Effective Date - 09/01/2019

Step	percent	Apprentice Base Wage	Health	Pension	Supplemental Unemployment	Total Rate
1	50	\$18.72	\$7.84	\$1.32	\$0.00	\$27.88
2	55	\$20.59	\$7.84	\$1.32	\$0.00	\$29.75
3	60	\$22.46	\$7.84	\$12.91	\$0.00	\$43.21
4	65	\$24.34	\$7.84	\$12.91	\$0.00	\$45.09
5	70	\$26.21	\$7.84	\$14.23	\$0.00	\$48.28
6	75	\$28.08	\$7.84	\$14.23	\$0.00	\$50.15
7	80	\$29.95	\$7.84	\$15.55	\$0.00	\$53.34
8	85	\$31.82	\$7.84	\$15.55	\$0.00	\$55.21

Notes: Steps are 750 hrs.
 % After 09/1/17; 45/45/55/55/70/70/80/80 (1500hr Steps)
 Step 1&2 \$26.01/ 3&4 \$31.03/ 5&6 \$48.28/ 7&8 \$53.34

Apprentice to Journeyworker Ratio:1:1

FORK LIFT <i>OPERATING ENGINEERS LOCAL 98</i>	06/01/2019	\$34.74	\$11.69	\$14.08	\$0.00	\$60.51
	12/01/2019	\$35.34	\$11.69	\$14.35	\$0.00	\$61.38
For apprentice rates see "Apprentice- OPERATING ENGINEERS"						
GENERATORS/LIGHTING PLANTS <i>OPERATING ENGINEERS LOCAL 98</i>	06/01/2019	\$31.29	\$11.69	\$14.08	\$0.00	\$57.06
	12/01/2019	\$31.89	\$11.69	\$14.35	\$0.00	\$57.93
For apprentice rates see "Apprentice- OPERATING ENGINEERS"						
GLAZIER (GLASS PLANK/AIR BARRIER/INTERIOR SYSTEMS) <i>GLAZIERS LOCAL 1333</i>	06/01/2019	\$38.18	\$10.60	\$9.90	\$0.00	\$58.68
	06/01/2020	\$39.18	\$10.80	\$10.45	\$0.00	\$60.43

Classification

Effective Date Base Wage Health Pension Supplemental Unemployment Total Rate

Apprentice - GLAZIER - Local 1333

Effective Date - 06/01/2019

Step	percent	Apprentice Base Wage	Health	Pension	Supplemental Unemployment	Total Rate
1	50	\$19.09	\$10.60	\$1.80	\$0.00	\$31.49
2	56	\$21.48	\$10.60	\$1.80	\$0.00	\$33.88
3	63	\$23.86	\$10.60	\$2.40	\$0.00	\$36.86
4	69	\$26.25	\$10.60	\$2.40	\$0.00	\$39.25
5	75	\$28.64	\$10.60	\$2.90	\$0.00	\$42.14
6	81	\$31.02	\$10.60	\$2.90	\$0.00	\$44.52
7	88	\$33.41	\$10.60	\$9.90	\$0.00	\$53.91
8	94	\$35.79	\$10.60	\$9.90	\$0.00	\$56.29

Effective Date - 06/01/2020

Step	percent	Apprentice Base Wage	Health	Pension	Supplemental Unemployment	Total Rate
1	50	\$19.59	\$10.80	\$1.80	\$0.00	\$32.19
2	56	\$22.04	\$10.80	\$1.80	\$0.00	\$34.64
3	63	\$24.49	\$10.80	\$2.45	\$0.00	\$37.74
4	69	\$26.94	\$10.80	\$2.45	\$0.00	\$40.19
5	75	\$29.39	\$10.80	\$3.15	\$0.00	\$43.34
6	81	\$31.83	\$10.80	\$3.15	\$0.00	\$45.78
7	88	\$34.28	\$10.80	\$10.45	\$0.00	\$55.53
8	94	\$36.73	\$10.80	\$10.45	\$0.00	\$57.98

Notes:

Apprentice to Journeyworker Ratio:1:3

GRADER/TRENCHING MACHINE/DERRICK <i>OPERATING ENGINEERS LOCAL 98</i>	06/01/2019	\$35.05	\$11.69	\$14.08	\$0.00	\$60.82
	12/01/2019	\$35.65	\$11.69	\$14.35	\$0.00	\$61.69
For apprentice rates see "Apprentice- OPERATING ENGINEERS"						
HVAC (DUCTWORK) <i>SHEETMETAL WORKERS LOCAL 63</i>	07/01/2019	\$35.74	\$10.64	\$16.22	\$1.77	\$64.37
	01/01/2020	\$36.99	\$10.64	\$16.22	\$1.77	\$65.62
For apprentice rates see "Apprentice- SHEET METAL WORKER"						
HVAC (ELECTRICAL CONTROLS) <i>ELECTRICIANS LOCAL 7</i>	06/30/2019	\$42.66	\$10.75	\$12.33	\$0.00	\$65.74
	12/29/2019	\$43.41	\$11.00	\$12.60	\$0.00	\$67.01
For apprentice rates see "Apprentice- ELECTRICIAN"						
HVAC (TESTING AND BALANCING - AIR) <i>SHEETMETAL WORKERS LOCAL 63</i>	07/01/2019	\$35.74	\$10.64	\$16.22	\$1.77	\$64.37
	01/01/2020	\$36.99	\$10.64	\$16.22	\$1.77	\$65.62
For apprentice rates see "Apprentice- SHEET METAL WORKER"						
HVAC (TESTING AND BALANCING -WATER) <i>PLUMBERS & PIPEFITTERS LOCAL 104</i>	03/17/2019	\$40.21	\$8.75	\$16.35	\$0.00	\$65.31
For apprentice rates see "Apprentice- PIPEFITTER" or "PLUMBER/PIPEFITTER"						
HVAC MECHANIC <i>PLUMBERS & PIPEFITTERS LOCAL 104</i>	03/17/2019	\$40.21	\$8.75	\$16.35	\$0.00	\$65.31
For apprentice rates see "Apprentice- PIPEFITTER" or "PLUMBER/PIPEFITTER"						

Classification	Effective Date	Base Wage	Health	Pension	Supplemental Unemployment	Total Rate
HYDRAULIC DRILLS (HEAVY & HIGHWAY) <i>LABORERS - ZONE 4 (HEAVY & HIGHWAY)</i>	06/01/2019	\$29.16	\$7.85	\$13.92	\$0.00	\$50.93
	12/01/2019	\$29.93	\$7.85	\$13.92	\$0.00	\$51.70
	06/01/2020	\$30.72	\$7.85	\$13.92	\$0.00	\$52.49
	12/01/2020	\$31.51	\$7.85	\$13.92	\$0.00	\$53.28
	06/01/2021	\$32.33	\$7.85	\$13.92	\$0.00	\$54.10
	12/01/2021	\$33.14	\$7.85	\$13.92	\$0.00	\$54.91
For apprentice rates see "Apprentice- LABORER (Heavy and Highway)						
INSULATOR (PIPES & TANKS) <i>HEAT & FROST INSULATORS LOCAL 6 (SPRINGFIELD)</i>	09/01/2019	\$38.75	\$12.80	\$16.40	\$0.00	\$67.95

Apprentice - ASBESTOS INSULATOR (Pipes & Tanks) - Local 6 Springfield

Effective Date - 09/01/2019

Step	percent	Apprentice Base Wage	Health	Pension	Supplemental Unemployment	Total Rate
1	50	\$19.38	\$12.80	\$11.90	\$0.00	\$44.08
2	60	\$23.25	\$12.80	\$12.80	\$0.00	\$48.85
3	70	\$27.13	\$12.80	\$13.70	\$0.00	\$53.63
4	80	\$31.00	\$12.80	\$14.60	\$0.00	\$58.40

Notes:

Steps are 1 year

Apprentice to Journeyworker Ratio:1:4

IRONWORKER/WELDER <i>IRONWORKERS LOCAL 7 (SPRINGFIELD AREA)</i>	03/16/2019	\$34.20	\$8.00	\$20.75	\$0.00	\$62.95
	09/16/2019	\$35.10	\$8.00	\$20.75	\$0.00	\$63.85
	03/16/2020	\$35.95	\$8.00	\$20.75	\$0.00	\$64.70
	09/16/2020	\$36.85	\$8.00	\$20.75	\$0.00	\$65.60
	03/16/2021	\$37.70	\$8.00	\$20.75	\$0.00	\$66.45

Classification

Effective Date Base Wage Health Pension Supplemental Unemployment Total Rate

Apprentice - IRONWORKER - Local 7 Springfield

Effective Date - 03/16/2019

Step	percent	Apprentice Base Wage	Health	Pension	Supplemental Unemployment	Total Rate
1	60	\$20.52	\$8.00	\$20.75	\$0.00	\$49.27
2	70	\$23.94	\$8.00	\$20.75	\$0.00	\$52.69
3	75	\$25.65	\$8.00	\$20.75	\$0.00	\$54.40
4	80	\$27.36	\$8.00	\$20.75	\$0.00	\$56.11
5	85	\$29.07	\$8.00	\$20.75	\$0.00	\$57.82
6	90	\$30.78	\$8.00	\$20.75	\$0.00	\$59.53

Effective Date - 09/16/2019

Step	percent	Apprentice Base Wage	Health	Pension	Supplemental Unemployment	Total Rate
1	60	\$21.06	\$8.00	\$20.75	\$0.00	\$49.81
2	70	\$24.57	\$8.00	\$20.75	\$0.00	\$53.32
3	75	\$26.33	\$8.00	\$20.75	\$0.00	\$55.08
4	80	\$28.08	\$8.00	\$20.75	\$0.00	\$56.83
5	85	\$29.84	\$8.00	\$20.75	\$0.00	\$58.59
6	90	\$31.59	\$8.00	\$20.75	\$0.00	\$60.34

Notes:

Structural 1:6; Ornamental 1:4

Apprentice to Journeyworker Ratio:

JACKHAMMER & PAVING BREAKER OPERATOR LABORERS - ZONE 4 (BUILDING & SITE)	06/01/2019	\$27.48	\$7.85	\$12.87	\$0.00	\$48.20
	12/01/2019	\$28.23	\$7.85	\$12.87	\$0.00	\$48.95
	06/01/2020	\$28.88	\$7.85	\$12.87	\$0.00	\$49.60
	12/01/2020	\$29.53	\$7.85	\$12.87	\$0.00	\$50.25

For apprentice rates see "Apprentice- LABORER"

LABORER LABORERS - ZONE 4 (BUILDING & SITE)	06/01/2019	\$27.23	\$7.85	\$12.87	\$0.00	\$47.95
	12/01/2019	\$27.98	\$7.85	\$12.87	\$0.00	\$48.70
	06/01/2020	\$28.63	\$7.85	\$12.87	\$0.00	\$49.35
	12/01/2020	\$29.28	\$7.85	\$12.87	\$0.00	\$50.00

Apprentice - LABORER - Zone 4 Building and Site

Effective Date - 06/01/2019

Step	percent	Apprentice Base Wage	Health	Pension	Supplemental Unemployment	Total Rate
1	60	\$16.34	\$7.85	\$12.87	\$0.00	\$37.06
2	70	\$19.06	\$7.85	\$12.87	\$0.00	\$39.78
3	80	\$21.78	\$7.85	\$12.87	\$0.00	\$42.50
4	90	\$24.51	\$7.85	\$12.87	\$0.00	\$45.23

Effective Date - 12/01/2019

Step	percent	Apprentice Base Wage	Health	Pension	Supplemental Unemployment	Total Rate
1	60	\$16.79	\$7.85	\$12.87	\$0.00	\$37.51
2	70	\$19.59	\$7.85	\$12.87	\$0.00	\$40.31
3	80	\$22.38	\$7.85	\$12.87	\$0.00	\$43.10
4	90	\$25.18	\$7.85	\$12.87	\$0.00	\$45.90

Notes:

Apprentice to Journeyworker Ratio:1:5

LABORER (HEAVY & HIGHWAY)	06/01/2019	\$28.41	\$7.85	\$13.92	\$0.00	\$50.18
LABORERS - ZONE 4 (HEAVY & HIGHWAY)	12/01/2019	\$29.18	\$7.85	\$13.92	\$0.00	\$50.95
	06/01/2020	\$29.97	\$7.85	\$13.92	\$0.00	\$51.74
	12/01/2020	\$30.76	\$7.85	\$13.92	\$0.00	\$52.53
	06/01/2021	\$31.58	\$7.85	\$13.92	\$0.00	\$53.35
	12/01/2021	\$32.39	\$7.85	\$13.92	\$0.00	\$54.16

Apprentice - LABORER (Heavy and Highway) - Zone 4

Effective Date - 06/01/2019

Step	percent	Apprentice Base Wage	Health	Pension	Supplemental Unemployment	Total Rate
1	60	\$17.05	\$7.85	\$13.92	\$0.00	\$38.82
2	70	\$19.89	\$7.85	\$13.92	\$0.00	\$41.66
3	80	\$22.73	\$7.85	\$13.92	\$0.00	\$44.50
4	90	\$25.57	\$7.85	\$13.92	\$0.00	\$47.34

Effective Date - 12/01/2019

Step	percent	Apprentice Base Wage	Health	Pension	Supplemental Unemployment	Total Rate
1	60	\$17.51	\$7.85	\$13.92	\$0.00	\$39.28
2	70	\$20.43	\$7.85	\$13.92	\$0.00	\$42.20
3	80	\$23.34	\$7.85	\$13.92	\$0.00	\$45.11
4	90	\$26.26	\$7.85	\$13.92	\$0.00	\$48.03

Notes:

Apprentice to Journeyworker Ratio:1:5

Classification	Effective Date	Base Wage	Health	Pension	Supplemental Unemployment	Total Rate
LABORER: CARPENTER TENDER <i>LABORERS - ZONE 4 (BUILDING & SITE)</i>	06/01/2019	\$27.23	\$7.85	\$12.87	\$0.00	\$47.95
	12/01/2019	\$27.98	\$7.85	\$12.87	\$0.00	\$48.70
	06/01/2020	\$28.63	\$7.85	\$12.87	\$0.00	\$49.35
	12/01/2020	\$29.28	\$7.85	\$12.87	\$0.00	\$50.00
For apprentice rates see "Apprentice- LABORER"						
LABORER: CEMENT FINISHER TENDER <i>LABORERS - ZONE 4 (BUILDING & SITE)</i>	06/01/2019	\$27.23	\$7.85	\$12.87	\$0.00	\$47.95
	12/01/2019	\$27.98	\$7.85	\$12.87	\$0.00	\$48.70
	06/01/2020	\$28.63	\$7.85	\$12.87	\$0.00	\$49.35
	12/01/2020	\$29.28	\$7.85	\$12.87	\$0.00	\$50.00
For apprentice rates see "Apprentice- LABORER"						
LABORER: HAZARDOUS WASTE/ASBESTOS REMOVER <i>LABORERS - ZONE 4 (BUILDING & SITE)</i>	06/01/2019	\$27.33	\$7.85	\$12.87	\$0.00	\$48.05
	12/01/2019	\$28.08	\$7.85	\$12.87	\$0.00	\$48.80
For apprentice rates see "Apprentice- LABORER"						
LABORER: MASON TENDER <i>LABORERS - ZONE 4 (BUILDING & SITE)</i>	06/01/2019	\$29.23	\$7.85	\$12.87	\$0.00	\$49.95
	12/01/2019	\$29.98	\$7.85	\$12.87	\$0.00	\$50.70
	06/01/2020	\$30.63	\$7.85	\$12.87	\$0.00	\$51.35
	12/01/2020	\$31.28	\$7.85	\$12.87	\$0.00	\$52.00
For apprentice rates see "Apprentice- LABORER"						
LABORER: MASON TENDER (HEAVY & HIGHWAY) <i>LABORERS - ZONE 4 (HEAVY & HIGHWAY)</i>	06/01/2019	\$28.66	\$7.85	\$13.92	\$0.00	\$50.43
	12/01/2019	\$29.43	\$7.85	\$13.92	\$0.00	\$51.20
	06/01/2020	\$30.22	\$7.85	\$13.92	\$0.00	\$51.99
	12/01/2020	\$31.01	\$7.85	\$13.92	\$0.00	\$52.78
	06/01/2021	\$31.83	\$7.85	\$13.92	\$0.00	\$53.60
	12/01/2021	\$32.64	\$7.85	\$13.92	\$0.00	\$54.41
For apprentice rates see "Apprentice- LABORER (Heavy and Highway)"						
LABORER: MULTI-TRADE TENDER <i>LABORERS - ZONE 4 (BUILDING & SITE)</i>	06/01/2019	\$27.23	\$7.85	\$12.87	\$0.00	\$47.95
	12/01/2019	\$27.98	\$7.85	\$12.87	\$0.00	\$48.70
	06/01/2020	\$28.63	\$7.85	\$12.87	\$0.00	\$49.35
	12/01/2020	\$29.28	\$7.85	\$12.87	\$0.00	\$50.00
For apprentice rates see "Apprentice- LABORER"						
LABORER: TREE REMOVER <i>LABORERS - ZONE 4 (BUILDING & SITE)</i>	06/01/2019	\$27.23	\$7.85	\$12.87	\$0.00	\$47.95
	12/01/2019	\$27.98	\$7.85	\$12.87	\$0.00	\$48.70
	06/01/2020	\$28.63	\$7.85	\$12.87	\$0.00	\$49.35
	12/01/2020	\$29.28	\$7.85	\$12.87	\$0.00	\$50.00
This classification applies to all tree work associated with the removal of standing trees, and trimming and removal of branches and limbs when the work is not done for a utility company for the purpose of operation, maintenance or repair of utility company equipment. For apprentice rates see "Apprentice- LABORER"						
LASER BEAM OPERATOR <i>LABORERS - ZONE 4 (BUILDING & SITE)</i>	06/01/2019	\$27.48	\$7.85	\$12.87	\$0.00	\$48.20
	12/01/2019	\$28.23	\$7.85	\$12.87	\$0.00	\$48.95
	06/01/2020	\$28.88	\$7.85	\$12.87	\$0.00	\$49.60
	12/01/2020	\$29.53	\$7.85	\$12.87	\$0.00	\$50.25
For apprentice rates see "Apprentice- LABORER"						
LASER BEAM OPERATOR (HEAVY & HIGHWAY) <i>LABORERS - ZONE 4 (HEAVY & HIGHWAY)</i>	06/01/2019	\$28.66	\$7.85	\$13.92	\$0.00	\$50.43
	12/01/2019	\$29.43	\$7.85	\$13.92	\$0.00	\$51.20
	06/01/2020	\$30.22	\$7.85	\$13.92	\$0.00	\$51.99
	12/01/2020	\$31.01	\$7.85	\$13.92	\$0.00	\$52.78
	06/01/2021	\$31.83	\$7.85	\$13.92	\$0.00	\$53.60
	12/01/2021	\$32.64	\$7.85	\$13.92	\$0.00	\$54.41
For apprentice rates see "Apprentice- LABORER (Heavy and Highway)"						

Classification	Effective Date	Base Wage	Health	Pension	Supplemental Unemployment	Total Rate
MARBLE & TILE FINISHERS <i>BRICKLAYERS LOCAL 3 (SPR/PITT) - MARBLE & TILE</i>	08/01/2019	\$35.17	\$10.75	\$18.87	\$0.00	\$64.79
	02/01/2020	\$35.67	\$10.75	\$18.87	\$0.00	\$65.29
	08/01/2020	\$36.67	\$10.75	\$18.99	\$0.00	\$66.41
	02/01/2021	\$37.17	\$10.75	\$18.99	\$0.00	\$66.91
	08/01/2021	\$38.17	\$10.75	\$19.12	\$0.00	\$68.04
	02/01/2022	\$38.62	\$10.75	\$19.12	\$0.00	\$68.49

Apprentice - MARBLE-TILE FINISHER-Local 3 Marble/Tile (Spr/Pitt)

Effective Date - 08/01/2019

Step	percent	Apprentice Base Wage	Health	Pension	Supplemental Unemployment	Total Rate
1	50	\$17.59	\$10.75	\$18.87	\$0.00	\$47.21
2	60	\$21.10	\$10.75	\$18.87	\$0.00	\$50.72
3	70	\$24.62	\$10.75	\$18.87	\$0.00	\$54.24
4	80	\$28.14	\$10.75	\$18.87	\$0.00	\$57.76
5	90	\$31.65	\$10.75	\$18.87	\$0.00	\$61.27

Effective Date - 02/01/2020

Step	percent	Apprentice Base Wage	Health	Pension	Supplemental Unemployment	Total Rate
1	50	\$17.84	\$10.75	\$18.87	\$0.00	\$47.46
2	60	\$21.40	\$10.75	\$18.87	\$0.00	\$51.02
3	70	\$24.97	\$10.75	\$18.87	\$0.00	\$54.59
4	80	\$28.54	\$10.75	\$18.87	\$0.00	\$58.16
5	90	\$32.10	\$10.75	\$18.87	\$0.00	\$61.72

Notes:

Apprentice to Journeyworker Ratio:1:5

MARBLE MASON/TILE LAYER(SP/PT)SeeBrick

BRICKLAYERS LOCAL 3 (SPR/PITT) - MARBLE & TILE

See "BRICK/STONE/ARTIFICIAL MASONRY(INCL.MASONRY WATERPROOFING)

MECH. SWEEPER OPERATOR (ON CONST. SITES) <i>OPERATING ENGINEERS LOCAL 98</i>	06/01/2019	\$35.05	\$11.69	\$14.08	\$0.00	\$60.82
	12/01/2019	\$35.65	\$11.69	\$14.35	\$0.00	\$61.69

For apprentice rates see "Apprentice- OPERATING ENGINEERS"

MECHANIC/WELDER/BOOM TRUCK <i>OPERATING ENGINEERS LOCAL 98</i>	06/01/2019	\$34.52	\$11.69	\$14.08	\$0.00	\$60.29
	12/01/2019	\$35.12	\$11.69	\$14.35	\$0.00	\$61.16

For apprentice rates see "Apprentice- OPERATING ENGINEERS"

MILLWRIGHT (Zone 3) <i>MILLWRIGHTS LOCAL 1121 - Zone 3</i>	04/01/2019	\$37.11	\$9.90	\$18.50	\$0.00	\$65.51
---	------------	---------	--------	---------	--------	---------

Classification

Effective Date Base Wage Health Pension Supplemental Unemployment Total Rate

Apprentice - MILLWRIGHT - Local 1121 Zone 3

Effective Date - 04/01/2019

Step	percent	Apprentice Base Wage	Health	Pension	Supplemental Unemployment	Total Rate
1	55	\$20.41	\$9.90	\$5.31	\$0.00	\$35.62
2	65	\$24.12	\$9.90	\$15.13	\$0.00	\$49.15
3	75	\$27.83	\$9.90	\$16.10	\$0.00	\$53.83
4	85	\$31.54	\$9.90	\$17.06	\$0.00	\$58.50

Notes:

Steps are 2,000 hours

Apprentice to Journeyworker Ratio:1:5

MORTAR MIXER	06/01/2019	\$27.48	\$7.85	\$12.87	\$0.00	\$48.20
<i>LABORERS - ZONE 4 (BUILDING & SITE)</i>	12/01/2019	\$28.23	\$7.85	\$12.87	\$0.00	\$48.95
	06/01/2020	\$28.88	\$7.85	\$12.87	\$0.00	\$49.60
	12/01/2020	\$29.53	\$7.85	\$12.87	\$0.00	\$50.25

For apprentice rates see "Apprentice- LABORER"

OILER	06/01/2019	\$30.21	\$11.69	\$14.08	\$0.00	\$55.98
<i>OPERATING ENGINEERS LOCAL 98</i>	12/01/2019	\$30.81	\$11.69	\$14.35	\$0.00	\$56.85

For apprentice rates see "Apprentice- OPERATING ENGINEERS"

OTHER POWER DRIVEN EQUIPMENT - CLASS VI	06/01/2019	\$28.23	\$11.69	\$14.08	\$0.00	\$54.00
<i>OPERATING ENGINEERS LOCAL 98</i>	12/01/2019	\$28.83	\$11.69	\$14.35	\$0.00	\$54.87

For apprentice rates see "Apprentice- OPERATING ENGINEERS"

PAINTER (BRIDGES/TANKS)	07/01/2019	\$50.66	\$8.20	\$21.45	\$0.00	\$80.31
<i>PAINTERS LOCAL 35 - ZONE 3</i>	01/01/2020	\$50.96	\$8.20	\$22.10	\$0.00	\$81.26
	07/01/2020	\$52.06	\$8.20	\$22.10	\$0.00	\$82.36
	01/01/2021	\$53.16	\$8.20	\$22.10	\$0.00	\$83.46

Classification

Effective Date Base Wage Health Pension Supplemental Unemployment Total Rate

Apprentice - PAINTER Local 35 - BRIDGES/TANKS

Effective Date - 07/01/2019

Step	percent	Apprentice Base Wage	Health	Pension	Supplemental Unemployment	Total Rate
1	50	\$25.33	\$8.20	\$0.00	\$0.00	\$33.53
2	55	\$27.86	\$8.20	\$5.78	\$0.00	\$41.84
3	60	\$30.40	\$8.20	\$6.30	\$0.00	\$44.90
4	65	\$32.93	\$8.20	\$6.83	\$0.00	\$47.96
5	70	\$35.46	\$8.20	\$18.30	\$0.00	\$61.96
6	75	\$38.00	\$8.20	\$18.83	\$0.00	\$65.03
7	80	\$40.53	\$8.20	\$19.35	\$0.00	\$68.08
8	90	\$45.59	\$8.20	\$20.40	\$0.00	\$74.19

Effective Date - 01/01/2020

Step	percent	Apprentice Base Wage	Health	Pension	Supplemental Unemployment	Total Rate
1	50	\$25.48	\$8.20	\$0.00	\$0.00	\$33.68
2	55	\$28.03	\$8.20	\$5.94	\$0.00	\$42.17
3	60	\$30.58	\$8.20	\$6.48	\$0.00	\$45.26
4	65	\$33.12	\$8.20	\$7.02	\$0.00	\$48.34
5	70	\$35.67	\$8.20	\$18.51	\$0.00	\$62.38
6	75	\$38.22	\$8.20	\$19.05	\$0.00	\$65.47
7	80	\$40.77	\$8.20	\$19.59	\$0.00	\$68.56
8	90	\$45.86	\$8.20	\$20.67	\$0.00	\$74.73

Notes:

Steps are 750 hrs.

Apprentice to Journeyworker Ratio:1:1

PAINTER (SIGN, PICTORIAL & DISPLAY) PAINTERS LOCAL 35 - ZONE 3	06/01/2013	\$25.81	\$7.07	\$7.05	\$0.00	\$39.93
---	------------	---------	--------	--------	--------	---------

Classification

Effective Date Base Wage Health Pension Supplemental Unemployment Total Rate

Apprentice - PAINTER SIGN - Local 35 Zone 3

Effective Date - 06/01/2013

Step	percent	Apprentice Base Wage	Health	Pension	Supplemental Unemployment	Total Rate
1	50	\$12.91	\$7.07	\$0.00	\$0.00	\$19.98
2	55	\$14.20	\$7.07	\$2.45	\$0.00	\$23.72
3	60	\$15.49	\$7.07	\$2.45	\$0.00	\$25.01
4	65	\$16.78	\$7.07	\$2.45	\$0.00	\$26.30
5	70	\$18.07	\$7.07	\$7.05	\$0.00	\$32.19
6	75	\$19.36	\$7.07	\$7.05	\$0.00	\$33.48
7	80	\$20.65	\$7.07	\$7.05	\$0.00	\$34.77
8	85	\$21.94	\$7.07	\$7.05	\$0.00	\$36.06
9	90	\$23.23	\$7.07	\$7.05	\$0.00	\$37.35

Notes:
Steps are 4 mos.

Apprentice to Journeyworker Ratio:1:1

PAINTER (SPRAY OR SANDBLAST, NEW) *	07/01/2019	\$34.03	\$8.20	\$17.55	\$0.00	\$59.78
* If 30% or more of surfaces to be painted are new construction, NEW paint rate shall be used. PAINTERS LOCAL 35 - ZONE 3	01/01/2020	\$34.33	\$8.20	\$18.20	\$0.00	\$60.73
	07/01/2020	\$35.43	\$8.20	\$18.20	\$0.00	\$61.83
	01/01/2021	\$36.53	\$8.20	\$18.20	\$0.00	\$62.93

Classification

Effective Date Base Wage Health Pension Supplemental Unemployment Total Rate

Apprentice - PAINTER Local 35 Zone 3 - Spray/Sandblast - New

Effective Date - 07/01/2019

Step	percent	Apprentice Base Wage	Health	Pension	Supplemental Unemployment	Total Rate
1	50	\$17.02	\$8.20	\$0.00	\$0.00	\$25.22
2	55	\$18.72	\$8.20	\$3.63	\$0.00	\$30.55
3	60	\$20.42	\$8.20	\$3.96	\$0.00	\$32.58
4	65	\$22.12	\$8.20	\$4.29	\$0.00	\$34.61
5	70	\$23.82	\$8.20	\$15.57	\$0.00	\$47.59
6	75	\$25.52	\$8.20	\$15.90	\$0.00	\$49.62
7	80	\$27.22	\$8.20	\$16.23	\$0.00	\$51.65
8	90	\$30.63	\$8.20	\$16.89	\$0.00	\$55.72

Effective Date - 01/01/2020

Step	percent	Apprentice Base Wage	Health	Pension	Supplemental Unemployment	Total Rate
1	50	\$17.17	\$8.20	\$0.00	\$0.00	\$25.37
2	55	\$18.88	\$8.20	\$3.80	\$0.00	\$30.88
3	60	\$20.60	\$8.20	\$4.14	\$0.00	\$32.94
4	65	\$22.31	\$8.20	\$4.49	\$0.00	\$35.00
5	70	\$24.03	\$8.20	\$15.78	\$0.00	\$48.01
6	75	\$25.75	\$8.20	\$16.13	\$0.00	\$50.08
7	80	\$27.46	\$8.20	\$16.47	\$0.00	\$52.13
8	90	\$30.90	\$8.20	\$17.16	\$0.00	\$56.26

Notes:

Steps are 750 hrs.

Apprentice to Journeyworker Ratio:1:1

PAINTER (SPRAY OR SANDBLAST, REPAINT)	07/01/2019	\$31.35	\$8.20	\$17.55	\$0.00	\$57.10
PAINTERS LOCAL 35 - ZONE 3	01/01/2020	\$31.65	\$8.20	\$18.20	\$0.00	\$58.05
	07/01/2020	\$32.75	\$8.20	\$18.20	\$0.00	\$59.15
	01/01/2021	\$33.85	\$8.20	\$18.20	\$0.00	\$60.25

Classification

Effective Date Base Wage Health Pension Supplemental Unemployment Total Rate

Apprentice - PAINTER Local 35 Zone 3 - Spray/Sandblast - Repaint

Effective Date - 07/01/2019

Step	percent	Apprentice Base Wage	Health	Pension	Supplemental Unemployment	Total Rate
1	50	\$15.68	\$8.20	\$0.00	\$0.00	\$23.88
2	55	\$17.24	\$8.20	\$3.63	\$0.00	\$29.07
3	60	\$18.81	\$8.20	\$3.96	\$0.00	\$30.97
4	65	\$20.38	\$8.20	\$4.29	\$0.00	\$32.87
5	70	\$21.95	\$8.20	\$15.57	\$0.00	\$45.72
6	75	\$23.51	\$8.20	\$15.90	\$0.00	\$47.61
7	80	\$25.08	\$8.20	\$16.23	\$0.00	\$49.51
8	90	\$28.22	\$8.20	\$16.89	\$0.00	\$53.31

Effective Date - 01/01/2020

Step	percent	Apprentice Base Wage	Health	Pension	Supplemental Unemployment	Total Rate
1	50	\$15.83	\$8.20	\$0.00	\$0.00	\$24.03
2	55	\$17.41	\$8.20	\$3.80	\$0.00	\$29.41
3	60	\$18.99	\$8.20	\$4.14	\$0.00	\$31.33
4	65	\$20.57	\$8.20	\$4.49	\$0.00	\$33.26
5	70	\$22.16	\$8.20	\$15.78	\$0.00	\$46.14
6	75	\$23.74	\$8.20	\$16.13	\$0.00	\$48.07
7	80	\$25.32	\$8.20	\$16.47	\$0.00	\$49.99
8	90	\$28.49	\$8.20	\$17.16	\$0.00	\$53.85

Notes:
Steps are 750 hrs.

Apprentice to Journeyworker Ratio:1:1

PAINTER / TAPER (BRUSH, NEW) *	07/01/2019	\$32.63	\$8.20	\$17.55	\$0.00	\$58.38
* If 30% or more of surfaces to be painted are new construction, NEW paint rate shall be used. PAINTERS LOCAL 35 - ZONE 3	01/01/2020	\$32.93	\$8.20	\$18.20	\$0.00	\$59.33
	07/01/2020	\$34.03	\$8.20	\$18.20	\$0.00	\$60.43
	01/01/2021	\$35.13	\$8.20	\$18.20	\$0.00	\$61.53

Classification

Effective Date Base Wage Health Pension Supplemental Unemployment Total Rate

Apprentice - PAINTER - Local 35 Zone 3 - BRUSH NEW

Effective Date - 07/01/2019

Step	percent	Apprentice Base Wage	Health	Pension	Supplemental Unemployment	Total Rate
1	50	\$16.32	\$8.20	\$0.00	\$0.00	\$24.52
2	55	\$17.95	\$8.20	\$3.63	\$0.00	\$29.78
3	60	\$19.58	\$8.20	\$3.96	\$0.00	\$31.74
4	65	\$21.21	\$8.20	\$4.29	\$0.00	\$33.70
5	70	\$22.84	\$8.20	\$15.57	\$0.00	\$46.61
6	75	\$24.47	\$8.20	\$15.90	\$0.00	\$48.57
7	80	\$26.10	\$8.20	\$16.23	\$0.00	\$50.53
8	90	\$29.37	\$8.20	\$16.89	\$0.00	\$54.46

Effective Date - 01/01/2020

Step	percent	Apprentice Base Wage	Health	Pension	Supplemental Unemployment	Total Rate
1	50	\$16.47	\$8.20	\$0.00	\$0.00	\$24.67
2	55	\$18.11	\$8.20	\$3.80	\$0.00	\$30.11
3	60	\$19.76	\$8.20	\$4.14	\$0.00	\$32.10
4	65	\$21.40	\$8.20	\$4.49	\$0.00	\$34.09
5	70	\$23.05	\$8.20	\$15.78	\$0.00	\$47.03
6	75	\$24.70	\$8.20	\$16.13	\$0.00	\$49.03
7	80	\$26.34	\$8.20	\$16.47	\$0.00	\$51.01
8	90	\$29.64	\$8.20	\$17.16	\$0.00	\$55.00

Notes:

Steps are 750 hrs.

Apprentice to Journeyworker Ratio:1:1

PAINTER / TAPER (BRUSH, REPAINT)	07/01/2019	\$29.95	\$8.20	\$17.55	\$0.00	\$55.70
PAINTERS LOCAL 35 - ZONE 3	01/01/2020	\$30.25	\$8.20	\$18.20	\$0.00	\$56.65
	07/01/2020	\$31.35	\$8.20	\$18.20	\$0.00	\$57.75
	01/01/2021	\$32.45	\$8.20	\$18.20	\$0.00	\$58.85

Classification

Effective Date Base Wage Health Pension Supplemental Unemployment Total Rate

Apprentice - PAINTER Local 35 Zone 3 - BRUSH REPAINT

Effective Date - 07/01/2019

Step	percent	Apprentice Base Wage	Health	Pension	Supplemental Unemployment	Total Rate
1	50	\$14.98	\$8.20	\$0.00	\$0.00	\$23.18
2	55	\$16.47	\$8.20	\$3.63	\$0.00	\$28.30
3	60	\$17.97	\$8.20	\$3.96	\$0.00	\$30.13
4	65	\$19.47	\$8.20	\$4.29	\$0.00	\$31.96
5	70	\$20.97	\$8.20	\$15.57	\$0.00	\$44.74
6	75	\$22.46	\$8.20	\$15.90	\$0.00	\$46.56
7	80	\$23.96	\$8.20	\$16.23	\$0.00	\$48.39
8	90	\$26.96	\$8.20	\$16.89	\$0.00	\$52.05

Effective Date - 01/01/2020

Step	percent	Apprentice Base Wage	Health	Pension	Supplemental Unemployment	Total Rate
1	50	\$15.13	\$8.20	\$0.00	\$0.00	\$23.33
2	55	\$16.64	\$8.20	\$3.80	\$0.00	\$28.64
3	60	\$18.15	\$8.20	\$4.14	\$0.00	\$30.49
4	65	\$19.66	\$8.20	\$4.49	\$0.00	\$32.35
5	70	\$21.18	\$8.20	\$15.78	\$0.00	\$45.16
6	75	\$22.69	\$8.20	\$16.13	\$0.00	\$47.02
7	80	\$24.20	\$8.20	\$16.47	\$0.00	\$48.87
8	90	\$27.23	\$8.20	\$17.16	\$0.00	\$52.59

Notes:

Steps are 750 hrs.

Apprentice to Journeyworker Ratio:1:1

PAINTER TRAFFIC MARKINGS (HEAVY/HIGHWAY)	06/01/2019	\$28.41	\$7.85	\$13.92	\$0.00	\$50.18
LABORERS - ZONE 4 (HEAVY & HIGHWAY)	12/01/2019	\$29.18	\$7.85	\$13.92	\$0.00	\$50.95
	06/01/2020	\$29.97	\$7.85	\$13.92	\$0.00	\$51.74
	12/01/2020	\$30.76	\$7.85	\$13.92	\$0.00	\$52.53
	06/01/2021	\$31.58	\$7.85	\$13.92	\$0.00	\$53.35
	12/01/2021	\$32.39	\$7.85	\$13.92	\$0.00	\$54.16

For apprentice rates see "Apprentice- LABORER (Heavy and Highway)

PANEL & PICKUP TRUCKS DRIVER	08/01/2019	\$34.08	\$12.41	\$12.70	\$0.00	\$59.19
TEAMSTERS JOINT COUNCIL NO. 10 ZONE B	12/01/2019	\$34.08	\$12.41	\$13.72	\$0.00	\$60.21
	06/01/2020	\$34.98	\$12.41	\$13.72	\$0.00	\$61.11
	08/01/2020	\$34.98	\$12.91	\$13.72	\$0.00	\$61.61
	12/01/2020	\$34.98	\$12.91	\$14.82	\$0.00	\$62.71
	06/01/2021	\$35.78	\$12.91	\$14.82	\$0.00	\$63.51
	08/01/2021	\$35.78	\$13.41	\$14.82	\$0.00	\$64.01
	12/01/2021	\$35.78	\$13.41	\$16.01	\$0.00	\$65.20

PIER AND DOCK CONSTRUCTOR (UNDERPINNING AND DECK)	08/01/2019	\$43.79	\$9.90	\$21.15	\$0.00	\$74.84
---	------------	---------	--------	---------	--------	---------

PILE DRIVER LOCAL 56 (ZONE 3)

For apprentice rates see "Apprentice- PILE DRIVER"

Classification	Effective Date	Base Wage	Health	Pension	Supplemental Unemployment	Total Rate
PILE DRIVER <i>PILE DRIVER LOCAL 56 (ZONE 3)</i>	08/01/2019	\$43.79	\$9.90	\$21.15	\$0.00	\$74.84

Apprentice - PILE DRIVER - Local 56 Zone 3

Effective Date - 08/01/2019

Step	percent	Apprentice Base Wage	Health	Pension	Supplemental Unemployment	Total Rate
1	0	\$0.00	\$0.00	\$0.00	\$0.00	\$0.00

Notes: Apprentice wages shall be no less than the following Steps;
(Same as set in Zone 1)

1\$54.34/2\$58.99/3\$63.65/4\$65.98/5\$68.31/6\$68.31/7\$72.96/8\$72.96

Apprentice to Journeyworker Ratio:1:5

PIPELAYER <i>LABORERS - ZONE 4 (BUILDING & SITE)</i>	06/01/2019	\$27.48	\$7.85	\$12.87	\$0.00	\$48.20
	12/01/2019	\$28.23	\$7.85	\$12.87	\$0.00	\$48.95
	06/01/2020	\$28.88	\$7.85	\$12.87	\$0.00	\$49.60
	12/01/2020	\$29.53	\$7.85	\$12.87	\$0.00	\$50.25

For apprentice rates see "Apprentice- LABORER"

PIPELAYER (HEAVY & HIGHWAY) <i>LABORERS - ZONE 4 (HEAVY & HIGHWAY)</i>	06/01/2019	\$28.66	\$7.85	\$13.92	\$0.00	\$50.43
	12/01/2019	\$29.43	\$7.85	\$13.92	\$0.00	\$51.20
	06/01/2020	\$30.22	\$7.85	\$13.92	\$0.00	\$51.99
	12/01/2020	\$31.01	\$7.85	\$13.92	\$0.00	\$52.78
	06/01/2021	\$31.83	\$7.85	\$13.92	\$0.00	\$53.60
	12/01/2021	\$32.64	\$7.85	\$13.92	\$0.00	\$54.41

For apprentice rates see "Apprentice- LABORER (Heavy and Highway)"

PLUMBER & PIPEFITTER <i>PLUMBERS & PIPEFITTERS LOCAL 104</i>	03/17/2019	\$40.21	\$8.75	\$16.35	\$0.00	\$65.31
---	------------	---------	--------	---------	--------	---------

Apprentice - PLUMBER/PIPEFITTER - Local 104

Effective Date - 03/17/2019

Step	percent	Apprentice Base Wage	Health	Pension	Supplemental Unemployment	Total Rate
1	45	\$18.09	\$8.75	\$9.60	\$0.00	\$36.44
2	50	\$20.11	\$8.75	\$9.60	\$0.00	\$38.46
3	55	\$22.12	\$8.75	\$9.60	\$0.00	\$40.47
4	60	\$24.13	\$8.75	\$9.60	\$0.00	\$42.48
5	65	\$26.14	\$8.75	\$9.60	\$0.00	\$44.49
6	70	\$28.15	\$8.75	\$9.60	\$0.00	\$46.50
7	75	\$30.16	\$8.75	\$9.60	\$0.00	\$48.51
8	80	\$32.17	\$8.75	\$9.60	\$0.00	\$50.52
9	80	\$32.17	\$8.75	\$16.35	\$0.00	\$57.27
10	80	\$32.17	\$8.75	\$16.35	\$0.00	\$57.27

Notes: **1:1,2:5,3:9,4:12

Apprentice to Journeyworker Ratio:**

Classification	Effective Date	Base Wage	Health	Pension	Supplemental Unemployment	Total Rate
PNEUMATIC CONTROLS (TEMP.) <i>PLUMBERS & PIPEFITTERS LOCAL 104</i>	03/17/2019	\$40.21	\$8.75	\$16.35	\$0.00	\$65.31
For apprentice rates see "Apprentice- PIPEFITTER" or "PLUMBER/PIPEFITTER"						
PNEUMATIC DRILL/TOOL OPERATOR (HEAVY & HIGHWAY) <i>LABORERS - ZONE 4 (HEAVY & HIGHWAY)</i>	06/01/2019	\$28.66	\$7.85	\$13.92	\$0.00	\$50.43
	12/01/2019	\$29.43	\$7.85	\$13.92	\$0.00	\$51.20
	06/01/2020	\$30.22	\$7.85	\$13.92	\$0.00	\$51.99
	12/01/2020	\$31.01	\$7.85	\$13.92	\$0.00	\$52.78
	06/01/2021	\$31.83	\$7.85	\$13.92	\$0.00	\$53.60
	12/01/2021	\$32.64	\$7.85	\$13.92	\$0.00	\$54.41
For apprentice rates see "Apprentice- LABORER (Heavy and Highway)"						
POWDERMAN & BLASTER <i>LABORERS - ZONE 4 (BUILDING & SITE)</i>	06/01/2019	\$28.23	\$7.85	\$12.87	\$0.00	\$48.95
	12/01/2019	\$28.98	\$7.85	\$12.87	\$0.00	\$49.70
	06/01/2020	\$29.63	\$7.85	\$12.87	\$0.00	\$50.35
	12/01/2020	\$30.28	\$7.85	\$12.87	\$0.00	\$51.00
For apprentice rates see "Apprentice- LABORER"						
POWDERMAN & BLASTER (HEAVY & HIGHWAY) <i>LABORERS - ZONE 4 (HEAVY & HIGHWAY)</i>	06/01/2019	\$29.41	\$7.85	\$13.92	\$0.00	\$51.18
	12/01/2019	\$30.18	\$7.85	\$13.92	\$0.00	\$51.95
	06/01/2020	\$30.97	\$7.85	\$13.92	\$0.00	\$52.74
	12/01/2020	\$31.76	\$7.85	\$13.92	\$0.00	\$53.53
	06/01/2021	\$32.58	\$7.85	\$13.92	\$0.00	\$54.35
	12/01/2021	\$33.39	\$7.85	\$13.92	\$0.00	\$55.16
For apprentice rates see "Apprentice- LABORER (Heavy and Highway)"						
PUMP OPERATOR (CONCRETE) <i>OPERATING ENGINEERS LOCAL 98</i>	06/01/2019	\$35.05	\$11.69	\$14.08	\$0.00	\$60.82
	12/01/2019	\$35.65	\$11.69	\$14.35	\$0.00	\$61.69
For apprentice rates see "Apprentice- OPERATING ENGINEERS"						
PUMP OPERATOR (DEWATERING, OTHER) <i>OPERATING ENGINEERS LOCAL 98</i>	06/01/2019	\$34.52	\$11.69	\$14.08	\$0.00	\$60.29
	12/01/2019	\$35.12	\$11.69	\$14.35	\$0.00	\$61.16
For apprentice rates see "Apprentice- OPERATING ENGINEERS"						
READY-MIX CONCRETE DRIVER <i>TEAMSTERS 404 - Construction Service (Northampton)</i>	05/01/2016	\$20.54	\$10.57	\$8.39	\$0.00	\$39.50
RIDE-ON MOTORIZED BUGGY OPERATOR <i>LABORERS - ZONE 4 (BUILDING & SITE)</i>	06/01/2019	\$27.48	\$7.85	\$12.87	\$0.00	\$48.20
	12/01/2019	\$28.23	\$7.85	\$12.87	\$0.00	\$48.95
	06/01/2020	\$28.88	\$7.85	\$12.87	\$0.00	\$49.60
	12/01/2020	\$29.53	\$7.85	\$12.87	\$0.00	\$50.25
For apprentice rates see "Apprentice- LABORER"						
ROLLER OPERATOR <i>OPERATING ENGINEERS LOCAL 98</i>	06/01/2019	\$33.91	\$11.69	\$14.08	\$0.00	\$59.68
	12/01/2019	\$34.51	\$11.69	\$14.35	\$0.00	\$60.55
For apprentice rates see "Apprentice- OPERATING ENGINEERS"						
ROOFER (Coal tar pitch) <i>ROOFERS LOCAL 248</i>	07/16/2019	\$32.66	\$10.05	\$16.20	\$0.00	\$58.91
For apprentice rates see "Apprentice- ROOFER"						
ROOFER (Inc.Roofing Waterproofing &Roofing Damproofg) <i>ROOFERS LOCAL 248</i>	07/16/2019	\$32.16	\$10.05	\$15.70	\$0.00	\$57.91

Classification

Effective Date Base Wage Health Pension Supplemental Unemployment Total Rate

Apprentice - ROOFER - Local 248

Effective Date - 07/16/2019

Step	percent	Apprentice Base Wage	Health	Pension	Supplemental Unemployment	Total Rate
1	60	\$19.30	\$10.05	\$0.00	\$0.00	\$29.35
2	65	\$20.90	\$10.05	\$15.70	\$0.00	\$46.65
3	70	\$22.51	\$10.05	\$15.70	\$0.00	\$48.26
4	75	\$24.12	\$10.05	\$15.70	\$0.00	\$49.87
5	80	\$25.73	\$10.05	\$15.70	\$0.00	\$51.48
6	85	\$27.34	\$10.05	\$15.70	\$0.00	\$53.09
7	90	\$28.94	\$10.05	\$15.70	\$0.00	\$54.69
8	95	\$30.55	\$10.05	\$15.70	\$0.00	\$56.30

Notes:

Steps are 750 hrs.Roofer(Tear Off)1:1; Same as above

Apprentice to Journeyworker Ratio:1:3

ROOFER SLATE / TILE / PRECAST CONCRETE <i>ROOFERS LOCAL 248</i>	07/16/2019	\$32.66	\$10.05	\$16.20	\$0.00	\$58.91
For apprentice rates see "Apprentice- ROOFER"						
SCRAPER <i>OPERATING ENGINEERS LOCAL 98</i>	06/01/2019	\$34.52	\$11.69	\$14.08	\$0.00	\$60.29
	12/01/2019	\$35.12	\$11.69	\$14.35	\$0.00	\$61.16
For apprentice rates see "Apprentice- OPERATING ENGINEERS"						
SELF-POWERED ROLLERS AND COMPACTORS (TAMPERS) <i>OPERATING ENGINEERS LOCAL 98</i>	06/01/2019	\$33.91	\$11.69	\$14.08	\$0.00	\$59.68
	12/01/2019	\$34.51	\$11.69	\$14.35	\$0.00	\$60.55
For apprentice rates see "Apprentice- OPERATING ENGINEERS"						
SELF-PROPELLED POWER BROOM <i>OPERATING ENGINEERS LOCAL 98</i>	06/01/2019	\$31.29	\$11.69	\$14.08	\$0.00	\$57.06
	12/01/2019	\$31.89	\$11.69	\$14.35	\$0.00	\$57.93
For apprentice rates see "Apprentice- OPERATING ENGINEERS"						
SHEETMETAL WORKER <i>SHEETMETAL WORKERS LOCAL 63</i>	07/01/2019	\$35.74	\$10.64	\$16.22	\$1.77	\$64.37
	01/01/2020	\$36.99	\$10.64	\$16.22	\$1.77	\$65.62

Apprentice - SHEET METAL WORKER - Local 63

Effective Date - 07/01/2019

Step	percent	Apprentice Base Wage	Health	Pension	Supplemental Unemployment	Total Rate
1	45	\$16.08	\$6.21	\$4.67	\$0.00	\$26.96
2	50	\$17.87	\$6.55	\$5.19	\$0.00	\$29.61
3	55	\$19.66	\$6.88	\$9.33	\$1.08	\$36.95
4	60	\$21.44	\$7.22	\$9.33	\$1.14	\$39.13
5	65	\$23.23	\$7.55	\$9.33	\$1.20	\$41.31
6	70	\$25.02	\$7.88	\$9.33	\$1.27	\$43.50
7	75	\$26.81	\$8.22	\$9.33	\$1.33	\$45.69
8	80	\$28.59	\$9.30	\$15.18	\$1.59	\$54.66
9	85	\$30.38	\$9.64	\$15.18	\$1.66	\$56.86
10	90	\$32.17	\$9.98	\$15.18	\$1.72	\$59.05

Effective Date - 01/01/2020

Step	percent	Apprentice Base Wage	Health	Pension	Supplemental Unemployment	Total Rate
1	45	\$16.65	\$6.21	\$4.67	\$0.00	\$27.53
2	50	\$18.50	\$6.55	\$5.19	\$0.00	\$30.24
3	55	\$20.34	\$6.88	\$9.33	\$1.08	\$37.63
4	60	\$22.19	\$7.22	\$9.33	\$1.14	\$39.88
5	65	\$24.04	\$7.55	\$9.33	\$1.20	\$42.12
6	70	\$25.89	\$7.88	\$9.33	\$1.27	\$44.37
7	75	\$27.74	\$8.22	\$9.33	\$1.33	\$46.62
8	80	\$29.59	\$9.30	\$15.18	\$1.59	\$55.66
9	85	\$31.44	\$9.64	\$15.18	\$1.66	\$57.92
10	90	\$33.29	\$9.98	\$15.18	\$1.72	\$60.17

Notes:

Apprentice to Journeyworker Ratio:1:3

Classification	Effective Date	Base Wage	Health	Pension	Supplemental Unemployment	Total Rate
SPECIALIZED EARTH MOVING EQUIP < 35 TONS TEAMSTERS JOINT COUNCIL NO. 10 ZONE B	08/01/2019	\$34.54	\$12.41	\$12.70	\$0.00	\$59.65
	12/01/2019	\$34.54	\$12.41	\$13.72	\$0.00	\$60.67
	06/01/2020	\$35.44	\$12.41	\$13.72	\$0.00	\$61.57
	08/01/2020	\$35.44	\$12.91	\$13.72	\$0.00	\$62.07
	12/01/2020	\$35.44	\$12.91	\$14.82	\$0.00	\$63.17
	06/01/2021	\$36.24	\$12.91	\$14.82	\$0.00	\$63.97
	08/01/2021	\$36.24	\$13.41	\$14.82	\$0.00	\$64.47
	12/01/2021	\$36.24	\$13.41	\$16.01	\$0.00	\$65.66

Classification	Effective Date	Base Wage	Health	Pension	Supplemental Unemployment	Total Rate
SPECIALIZED EARTH MOVING EQUIP > 35 TONS <i>TEAMSTERS JOINT COUNCIL NO. 10 ZONE B</i>	08/01/2019	\$34.83	\$12.41	\$12.70	\$0.00	\$59.94
	12/01/2019	\$34.83	\$12.41	\$13.72	\$0.00	\$60.96
	06/01/2020	\$35.73	\$12.41	\$13.72	\$0.00	\$61.86
	08/01/2020	\$35.73	\$12.91	\$13.72	\$0.00	\$62.36
	12/01/2020	\$35.73	\$12.91	\$14.82	\$0.00	\$63.46
	06/01/2021	\$36.53	\$12.91	\$14.82	\$0.00	\$64.26
	08/01/2021	\$36.53	\$13.41	\$14.82	\$0.00	\$64.76
	12/01/2021	\$36.53	\$13.41	\$16.01	\$0.00	\$65.95
SPRINKLER FITTER <i>SPRINKLER FITTERS LOCAL 669</i>	01/01/2019	\$41.51	\$10.02	\$13.08	\$0.00	\$64.61

Apprentice - SPRINKLER FITTER - Local 669

Effective Date - 01/01/2019

Step	percent	Apprentice Base Wage	Health	Pension	Supplemental Unemployment	Total Rate
1	45	\$18.68	\$7.75	\$0.00	\$0.00	\$26.43
2	50	\$20.76	\$7.75	\$0.00	\$0.00	\$28.51
3	55	\$22.83	\$10.02	\$7.25	\$0.00	\$40.10
4	60	\$24.91	\$10.02	\$7.25	\$0.00	\$42.18
5	65	\$26.98	\$10.02	\$7.50	\$0.00	\$44.50
6	70	\$29.06	\$10.02	\$7.50	\$0.00	\$46.58
7	75	\$31.13	\$10.02	\$7.50	\$0.00	\$48.65
8	80	\$33.21	\$10.02	\$7.50	\$0.00	\$50.73
9	85	\$35.28	\$10.02	\$7.50	\$0.00	\$52.80
10	90	\$37.36	\$10.02	\$7.50	\$0.00	\$54.88

Notes:

Apprentice to Journeyworker Ratio:1:1

TELECOMMUNICATION TECHNICIAN <i>ELECTRICIANS LOCAL 7</i>	06/30/2019	\$42.66	\$10.75	\$12.33	\$0.00	\$65.74
	12/29/2019	\$43.41	\$11.00	\$12.60	\$0.00	\$67.01

Apprentice - TELECOMMUNICATION TECHNICIAN - Local 7

Effective Date - 06/30/2019

Step	percent	Apprentice Base Wage	Health	Pension	Supplemental Unemployment	Total Rate
1	40	\$17.06	\$5.85	\$0.51	\$0.00	\$23.42
2	45	\$19.20	\$5.85	\$0.58	\$0.00	\$25.63
3	50	\$21.33	\$10.75	\$6.94	\$0.00	\$39.02
4	55	\$23.46	\$10.75	\$7.00	\$0.00	\$41.21
5	65	\$27.73	\$10.75	\$8.13	\$0.00	\$46.61
6	70	\$29.86	\$10.75	\$9.20	\$0.00	\$49.81

Notes:

Steps are 800 hours

Apprentice to Journeyworker Ratio:1:1

TERRAZZO FINISHERS	08/01/2019	\$53.34	\$10.75	\$21.30	\$0.00	\$85.39
BRICKLAYERS LOCAL 3 (SPR/PITT) - MARBLE & TILE	02/01/2020	\$53.98	\$10.75	\$21.30	\$0.00	\$86.03
	08/01/2020	\$55.33	\$10.75	\$21.45	\$0.00	\$87.53
	02/01/2021	\$55.97	\$10.75	\$21.45	\$0.00	\$88.17
	08/01/2021	\$57.37	\$10.75	\$21.61	\$0.00	\$89.73
	02/01/2022	\$57.96	\$10.75	\$21.61	\$0.00	\$90.32

Apprentice - TERRAZZO FINISHER-Local 3 Marble/Tile (Spr/Ptt)

Effective Date - 08/01/2019

Step	percent	Apprentice Base Wage	Health	Pension	Supplemental Unemployment	Total Rate
1	50	\$26.67	\$10.75	\$21.30	\$0.00	\$58.72
2	60	\$32.00	\$10.75	\$21.30	\$0.00	\$64.05
3	70	\$37.34	\$10.75	\$21.30	\$0.00	\$69.39
4	80	\$42.67	\$10.75	\$21.30	\$0.00	\$74.72
5	90	\$48.01	\$10.75	\$21.30	\$0.00	\$80.06

Effective Date - 02/01/2020

Step	percent	Apprentice Base Wage	Health	Pension	Supplemental Unemployment	Total Rate
1	50	\$26.99	\$10.75	\$21.30	\$0.00	\$59.04
2	60	\$32.39	\$10.75	\$21.30	\$0.00	\$64.44
3	70	\$37.79	\$10.75	\$21.30	\$0.00	\$69.84
4	80	\$43.18	\$10.75	\$21.30	\$0.00	\$75.23
5	90	\$48.58	\$10.75	\$21.30	\$0.00	\$80.63

Notes:

Apprentice to Journeyworker Ratio:1:5

Classification	Effective Date	Base Wage	Health	Pension	Supplemental Unemployment	Total Rate
TERRAZZO MECHANIC <i>BRICKLAYERS LOCAL 3 (SPR/PITT) - MARBLE & TILE</i>	08/01/2019	\$54.42	\$10.75	\$21.30	\$0.00	\$86.47
	02/01/2020	\$55.05	\$10.75	\$21.30	\$0.00	\$87.10
	08/01/2020	\$56.40	\$10.75	\$21.45	\$0.00	\$88.60
	02/01/2021	\$57.04	\$10.75	\$21.45	\$0.00	\$89.24
	08/01/2021	\$58.44	\$10.75	\$21.61	\$0.00	\$90.80
	02/01/2022	\$59.01	\$10.75	\$21.61	\$0.00	\$91.37

Apprentice - TERRAZZO MECH - Local 3 Marble/Tile (Spr/Pitt)

Effective Date - 08/01/2019

Step	percent	Apprentice Base Wage	Health	Pension	Supplemental Unemployment	Total Rate
1	50	\$27.21	\$10.75	\$21.30	\$0.00	\$59.26
2	60	\$32.65	\$10.75	\$21.30	\$0.00	\$64.70
3	70	\$38.09	\$10.75	\$21.30	\$0.00	\$70.14
4	80	\$43.54	\$10.75	\$21.30	\$0.00	\$75.59
5	90	\$48.98	\$10.75	\$21.30	\$0.00	\$81.03

Effective Date - 02/01/2020

Step	percent	Apprentice Base Wage	Health	Pension	Supplemental Unemployment	Total Rate
1	50	\$27.53	\$10.75	\$21.30	\$0.00	\$59.58
2	60	\$33.03	\$10.75	\$21.30	\$0.00	\$65.08
3	70	\$38.54	\$10.75	\$21.30	\$0.00	\$70.59
4	80	\$44.04	\$10.75	\$21.30	\$0.00	\$76.09
5	90	\$49.55	\$10.75	\$21.30	\$0.00	\$81.60

Notes:

Apprentice to Journeyworker Ratio:1:5

TEST BORING DRILLER <i>LABORERS - FOUNDATION AND MARINE</i>	06/01/2019	\$40.50	\$7.85	\$16.05	\$0.00	\$64.40
	12/01/2019	\$41.50	\$7.85	\$16.05	\$0.00	\$65.40
	06/01/2020	\$42.49	\$7.85	\$16.05	\$0.00	\$66.39
	12/01/2020	\$43.47	\$7.85	\$16.05	\$0.00	\$67.37
	06/01/2021	\$44.49	\$7.85	\$16.05	\$0.00	\$68.39
	12/01/2021	\$45.50	\$7.85	\$16.05	\$0.00	\$69.40

For apprentice rates see "Apprentice- LABORER"

TEST BORING DRILLER HELPER <i>LABORERS - FOUNDATION AND MARINE</i>	06/01/2019	\$39.22	\$7.85	\$16.05	\$0.00	\$63.12
	12/01/2019	\$40.22	\$7.85	\$16.05	\$0.00	\$64.12
	06/01/2020	\$41.21	\$7.85	\$16.05	\$0.00	\$65.11
	12/01/2020	\$42.19	\$7.85	\$16.05	\$0.00	\$66.09
	06/01/2021	\$43.21	\$7.85	\$16.05	\$0.00	\$67.11
	12/01/2021	\$44.22	\$7.85	\$16.05	\$0.00	\$68.12

For apprentice rates see "Apprentice- LABORER"

Classification	Effective Date	Base Wage	Health	Pension	Supplemental Unemployment	Total Rate
TEST BORING LABORER <i>LABORERS - FOUNDATION AND MARINE</i>	06/01/2019	\$39.10	\$7.85	\$16.05	\$0.00	\$63.00
	12/01/2019	\$40.10	\$7.85	\$16.05	\$0.00	\$64.00
	06/01/2020	\$41.09	\$7.85	\$16.05	\$0.00	\$64.99
	12/01/2020	\$42.07	\$7.85	\$16.05	\$0.00	\$65.97
	06/01/2021	\$43.09	\$7.85	\$16.05	\$0.00	\$66.99
	12/01/2021	\$44.10	\$7.85	\$16.05	\$0.00	\$68.00
For apprentice rates see "Apprentice- LABORER"						
TRACTORS <i>OPERATING ENGINEERS LOCAL 98</i>	06/01/2019	\$33.91	\$11.69	\$14.08	\$0.00	\$59.68
	12/01/2019	\$34.51	\$11.69	\$14.35	\$0.00	\$60.55
For apprentice rates see "Apprentice- OPERATING ENGINEERS"						
TRAILERS FOR EARTH MOVING EQUIPMENT <i>TEAMSTERS JOINT COUNCIL NO. 10 ZONE B</i>	08/01/2019	\$35.12	\$12.41	\$12.70	\$0.00	\$60.23
	12/01/2019	\$35.12	\$12.41	\$13.72	\$0.00	\$61.25
	06/01/2020	\$36.02	\$12.41	\$13.72	\$0.00	\$62.15
	08/01/2020	\$36.02	\$12.91	\$13.72	\$0.00	\$62.65
	12/01/2020	\$36.02	\$12.91	\$14.82	\$0.00	\$63.75
	06/01/2021	\$36.82	\$12.91	\$14.82	\$0.00	\$64.55
	08/01/2021	\$36.82	\$13.41	\$14.82	\$0.00	\$65.05
	12/01/2021	\$36.82	\$13.41	\$16.01	\$0.00	\$66.24
TUNNEL WORK - COMPRESSED AIR <i>LABORERS (COMPRESSED AIR)</i>	06/01/2019	\$51.38	\$7.85	\$16.45	\$0.00	\$75.68
	12/01/2019	\$52.38	\$7.85	\$16.45	\$0.00	\$76.68
	06/01/2020	\$53.37	\$7.85	\$16.45	\$0.00	\$77.67
	12/01/2020	\$54.35	\$7.85	\$16.45	\$0.00	\$78.65
	06/01/2021	\$55.37	\$7.85	\$16.45	\$0.00	\$79.67
	12/01/2021	\$56.38	\$7.85	\$16.45	\$0.00	\$80.68
For apprentice rates see "Apprentice- LABORER"						
TUNNEL WORK - COMPRESSED AIR (HAZ. WASTE) <i>LABORERS (COMPRESSED AIR)</i>	06/01/2019	\$53.38	\$7.85	\$16.45	\$0.00	\$77.68
	12/01/2019	\$54.38	\$7.85	\$16.45	\$0.00	\$78.68
	06/01/2020	\$55.37	\$7.85	\$16.45	\$0.00	\$79.67
	12/01/2020	\$56.35	\$7.85	\$16.45	\$0.00	\$80.65
	06/01/2021	\$57.37	\$7.85	\$16.45	\$0.00	\$81.67
	12/01/2021	\$58.38	\$7.85	\$16.45	\$0.00	\$82.68
For apprentice rates see "Apprentice- LABORER"						
TUNNEL WORK - FREE AIR <i>LABORERS (FREE AIR TUNNEL)</i>	06/01/2019	\$43.45	\$7.85	\$16.45	\$0.00	\$67.75
	12/01/2019	\$44.45	\$7.85	\$16.45	\$0.00	\$68.75
	06/01/2020	\$45.44	\$7.85	\$16.45	\$0.00	\$69.74
	12/01/2020	\$46.42	\$7.85	\$16.45	\$0.00	\$70.72
	06/01/2021	\$47.44	\$7.85	\$16.45	\$0.00	\$71.74
	12/01/2021	\$48.45	\$7.85	\$16.45	\$0.00	\$72.75
For apprentice rates see "Apprentice- LABORER"						
TUNNEL WORK - FREE AIR (HAZ. WASTE) <i>LABORERS (FREE AIR TUNNEL)</i>	06/01/2019	\$45.45	\$7.85	\$16.45	\$0.00	\$69.75
	12/01/2019	\$46.45	\$7.85	\$16.45	\$0.00	\$70.75
	06/01/2020	\$47.44	\$7.85	\$16.45	\$0.00	\$71.74
	12/01/2020	\$48.42	\$7.85	\$16.45	\$0.00	\$72.72
	06/01/2021	\$49.44	\$7.85	\$16.45	\$0.00	\$73.74
	12/01/2021	\$50.45	\$7.85	\$16.45	\$0.00	\$74.75
For apprentice rates see "Apprentice- LABORER"						

Classification	Effective Date	Base Wage	Health	Pension	Supplemental Unemployment	Total Rate
VAC-HAUL <i>TEAMSTERS JOINT COUNCIL NO. 10 ZONE B</i>	08/01/2019	\$34.54	\$12.41	\$12.70	\$0.00	\$59.65
	12/01/2019	\$34.54	\$12.41	\$13.72	\$0.00	\$60.67
	06/01/2020	\$35.44	\$12.41	\$13.72	\$0.00	\$61.57
	08/01/2020	\$35.44	\$12.91	\$13.72	\$0.00	\$62.07
	12/01/2020	\$35.44	\$12.91	\$14.82	\$0.00	\$63.17
	06/01/2021	\$36.24	\$12.91	\$14.82	\$0.00	\$63.97
	08/01/2021	\$36.24	\$13.41	\$14.82	\$0.00	\$64.47
	12/01/2021	\$36.24	\$13.41	\$16.01	\$0.00	\$65.66
WAGON DRILL OPERATOR (HEAVY & HIGHWAY) <i>LABORERS - ZONE 4 (HEAVY & HIGHWAY)</i>	06/01/2019	\$28.66	\$7.85	\$13.92	\$0.00	\$50.43
	12/01/2019	\$29.43	\$7.85	\$13.92	\$0.00	\$51.20
	06/01/2020	\$30.22	\$7.85	\$13.92	\$0.00	\$51.99
	12/01/2020	\$31.01	\$7.85	\$13.92	\$0.00	\$52.78
	06/01/2021	\$31.83	\$7.85	\$13.92	\$0.00	\$53.60
	12/01/2021	\$32.64	\$7.85	\$13.92	\$0.00	\$54.41
For apprentice rates see "Apprentice- LABORER (Heavy and Highway)						
WATER METER INSTALLER <i>PLUMBERS & PIPEFITTERS LOCAL 104</i>	03/17/2019	\$40.21	\$8.75	\$16.35	\$0.00	\$65.31
For apprentice rates see "Apprentice- PLUMBER/PIPEFITTER" or "PLUMBER/GASFITTER"						
Outside Electrical - West						
EQUIPMENT OPERATOR <i>OUTSIDE ELECTRICAL WORKERS - WEST LOCAL 42</i>	09/01/2019	\$44.67	\$8.00	\$12.55	\$0.00	\$65.22
For apprentice rates see "Apprentice- LINEMAN"						
GROUNDMAN <i>OUTSIDE ELECTRICAL WORKERS - WEST LOCAL 42</i>	09/01/2019	\$30.58	\$8.00	\$5.48	\$0.00	\$44.06
For apprentice rates see "Apprentice- LINEMAN"						
GROUNDMAN / TRUCK DRIVER <i>OUTSIDE ELECTRICAL WORKERS - WEST LOCAL 42</i>	09/01/2019	\$39.97	\$8.00	\$10.96	\$0.00	\$58.93
For apprentice rates see "Apprentice- LINEMAN"						
HEAVY EQUIPMENT OPERATOR <i>OUTSIDE ELECTRICAL WORKERS - WEST LOCAL 42</i>	09/01/2019	\$47.01	\$8.00	\$13.22	\$0.00	\$68.23
For apprentice rates see "Apprentice- LINEMAN"						
JOURNEYMAN LINEMAN <i>OUTSIDE ELECTRICAL WORKERS - WEST LOCAL 42</i>	09/01/2019	\$51.71	\$8.00	\$15.55	\$0.00	\$75.26

Apprentice - LINEMAN (Outside Electrical) - West Local 42

Effective Date - 09/01/2019

Step	percent	Apprentice Base Wage	Health	Pension	Supplemental Unemployment	Total Rate
1	60	\$31.03	\$8.00	\$3.43	\$0.00	\$42.46
2	65	\$33.61	\$8.00	\$3.51	\$0.00	\$45.12
3	70	\$36.20	\$8.00	\$3.59	\$0.00	\$47.79
4	75	\$38.78	\$8.00	\$5.16	\$0.00	\$51.94
5	80	\$41.37	\$8.00	\$5.24	\$0.00	\$54.61
6	85	\$43.95	\$8.00	\$5.32	\$0.00	\$57.27
7	90	\$46.54	\$8.00	\$7.40	\$0.00	\$61.94

Notes:

Apprentice to Journeyworker Ratio:1:2

TELEDATA CABLE SPLICER <i>OUTSIDE ELECTRICAL WORKERS - WEST LOCAL 42</i>	02/04/2019	\$30.73	\$4.70	\$3.17	\$0.00	\$38.60
TELEDATA LINEMAN/EQUIPMENT OPERATOR <i>OUTSIDE ELECTRICAL WORKERS - WEST LOCAL 42</i>	02/04/2019	\$28.93	\$4.70	\$3.14	\$0.00	\$36.77
TELEDATA WIREMAN/INSTALLER/TECHNICIAN <i>OUTSIDE ELECTRICAL WORKERS - WEST LOCAL 42</i>	02/04/2019	\$28.93	\$4.70	\$3.14	\$0.00	\$36.77
TRACTOR-TRAILER DRIVER <i>OUTSIDE ELECTRICAL WORKERS - WEST LOCAL 42</i>	09/01/2019	\$44.67	\$8.00	\$12.55	\$0.00	\$65.22
TREE TRIMMER <i>OUTSIDE ELECTRICAL WORKERS - WEST LOCAL 42</i>	01/31/2016	\$18.51	\$3.55	\$0.00	\$0.00	\$22.06
TREE TRIMMER GROUNDMAN <i>OUTSIDE ELECTRICAL WORKERS - WEST LOCAL 42</i>	01/31/2016	\$16.32	\$3.55	\$0.00	\$0.00	\$19.87

This classification applies only to tree work done: (a) for a utility company, R.E.A. cooperative, or railroad or coal mining company, and (b) for the purpose of operating, maintaining, or repairing the utility company's equipment, and (c) by a person who is using hand or mechanical cutting methods and is not on the ground. This classification does not apply to wholesale tree removal.

This classification applies only to tree work done: (a) for a utility company, R.E.A. cooperative, or railroad or coal mining company, and (b) for the purpose of operating, maintaining, or repairing the utility company's equipment, and (c) by a person who is using hand or mechanical cutting methods and is on the ground. This classification does not apply to wholesale tree removal.

Additional Apprentice Information:

Minimum wage rates for apprentices employed on public works projects are listed above as a percentage of the pre-determined hourly wage rate established by the Commissioner under the provisions of the M.G.L. c. 149, ss. 26-27D. Apprentice ratios are established by the Division of Apprenticeship Training pursuant to M.G.L. c. 23, ss. 11E-11L.

All apprentices must be registered with the Division of Apprenticeship Training in accordance with M.G.L. c. 23, ss. 11E-11L.

All steps are six months (1000 hours.)

Ratios are expressed in allowable number of apprentices to journeymen or fraction thereof, unless otherwise specified.

** Multiple ratios are listed in the comment field.

*** APP to JM; 1:1, 2:2, 2:3, 3:4, 4:4, 4:5, 4:6, 5:7, 6:7, 6:8, 6:9, 7:10, 8:10, 8:11, 8:12, 9:13, 10:13, 10:14, etc.

**** APP to JM; 1:1, 1:2, 2:3, 2:4, 3:5, 4:6, 4:7, 5:8, 6:9, 6:10, 7:11, 8:12, 8:13, 9:14, 10:15, 10:16, etc.